

RASTER

PARENT PARCEL: 14-00-001-000-004, 15-00-001-000-002

NO. 00748-A

CHILD PARCEL:

STARTING POINT: INTERSECTION OF C/L OF PARSONS RD. AND C/L OF NICKEL PLATE-DIAGONAL RD.

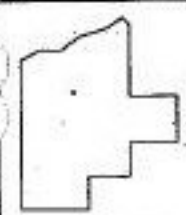
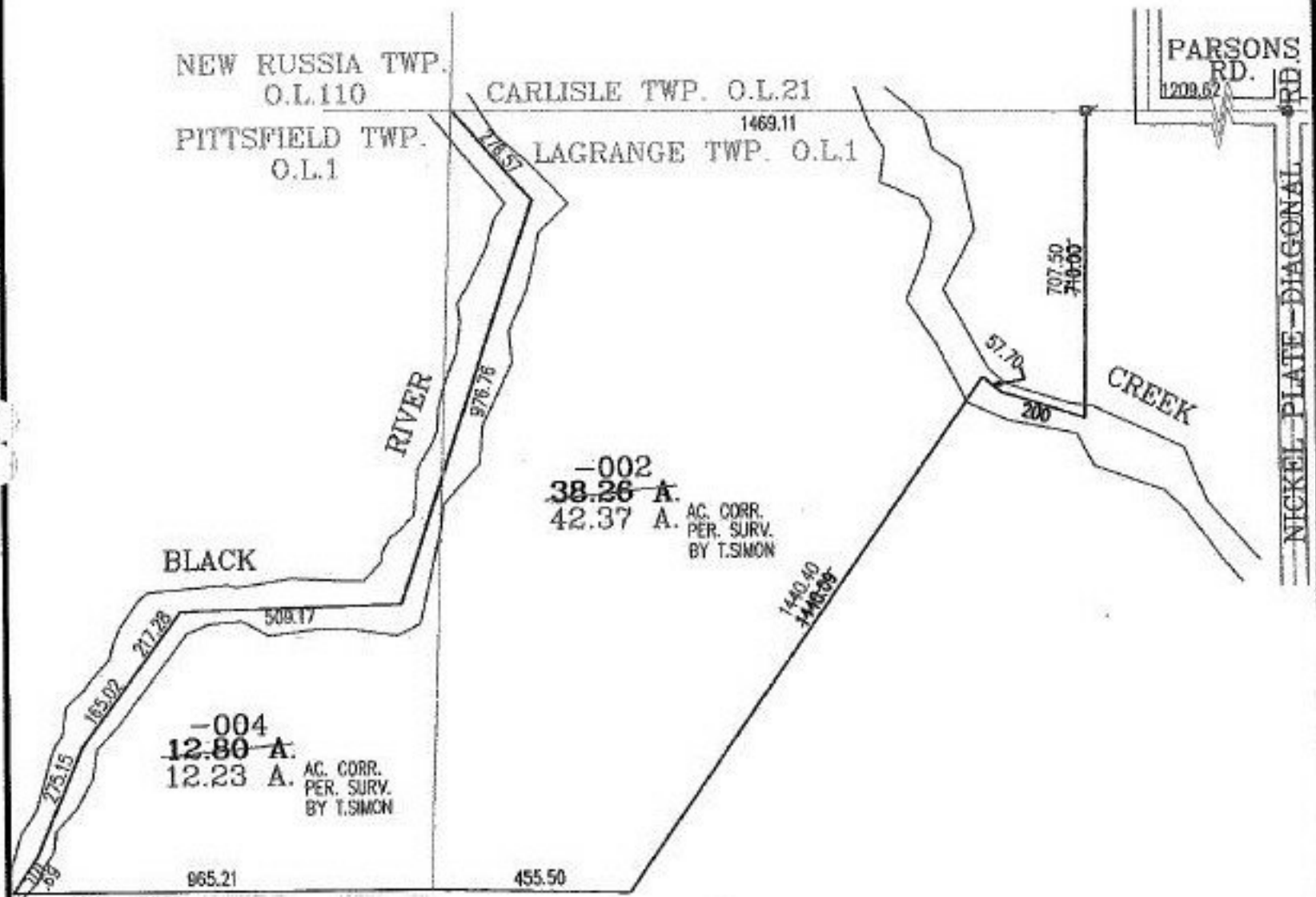
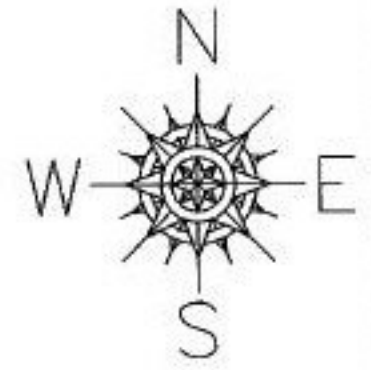

**SPLITS/DEEDS PROCESSED**  
**LORAIN COUNTY TAX MAP DEPARTMENT**  
 226 MIDDLE AVE. ELYRIA, OHIO

SURVEYED BY: THOMAS A. SIMON  
 CLOSURE: .02:10.000  
 MAP PAGE(S): 14-D & 15-A  
 APPROVED BY: RRM DATE: 9-19-02  
 SCALE: 1" = 400 PRIOR INSTRUMENT: OR 731/855