

EASTER

PARENT PARCEL: 04-00-018-104-001 THRU -003

NO. 00741-C

CHILD PARCEL:

STARTING POINT: INTERSECTION OF C/L OF BROOKFIELD RD. AND C/L OF LAKE RD.

FRONTAGE AND DEPTH CORR.
PER SURV. BY E.SUHAIL

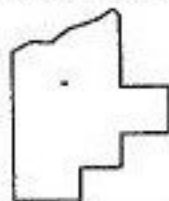
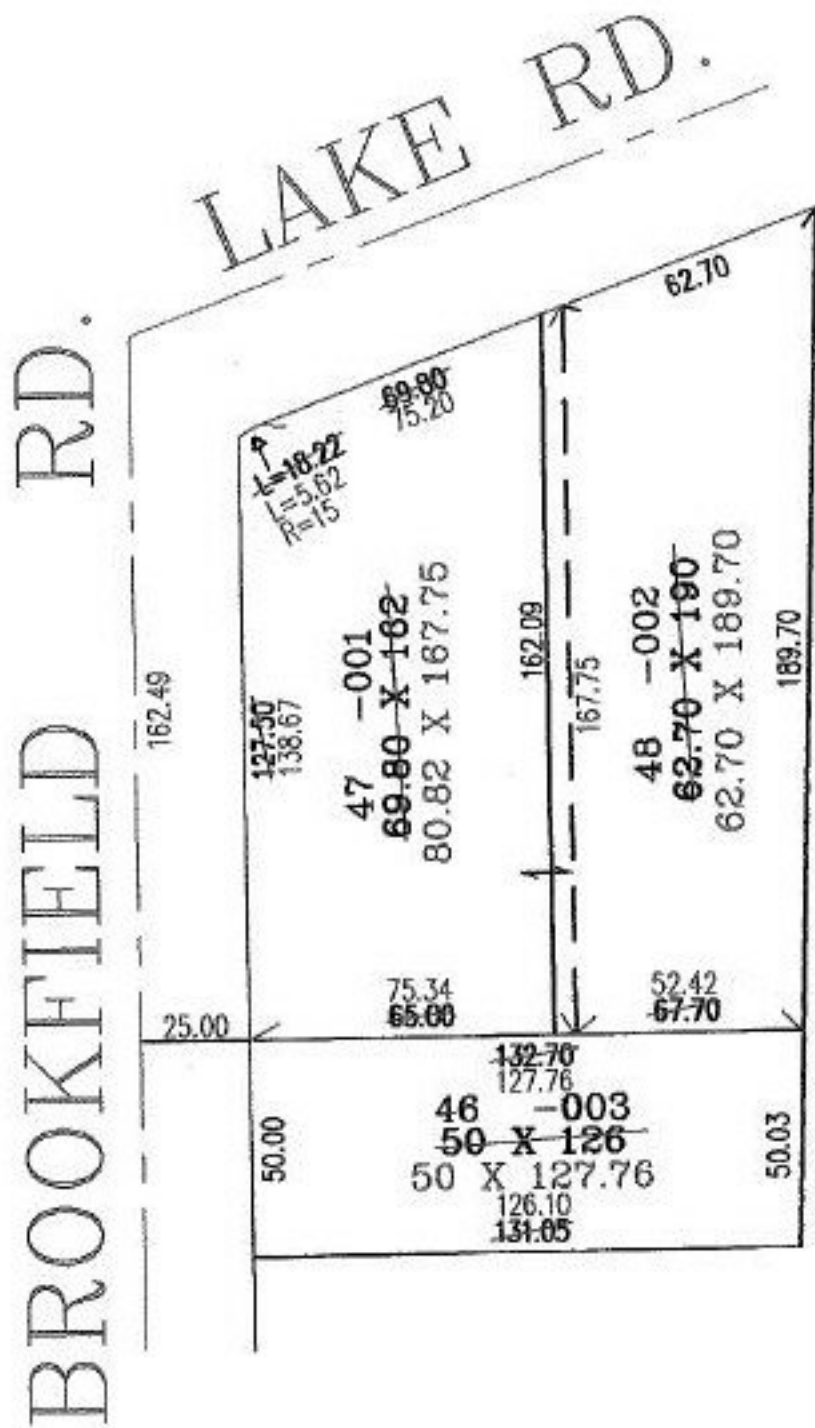
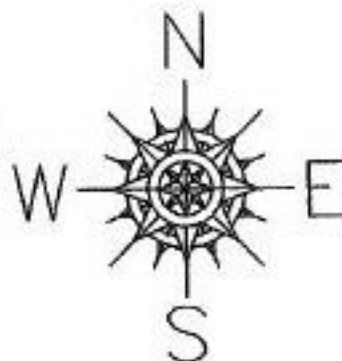

SPLITS/DEEDS PROCESSED
LORAIN COUNTY TAX MAP DEPARTMENT
226 MIDDLE AVE. ELYRIA, OHIO

SURVEYED BY: EHTESHAM M. SUHAIL
CLOSURE: .07:10.000
MAP PAGE(S): 4-00-018-B
APPROVED BY: RRM DATE: 8-16-02
SCALE: 1" = 50' PRIOR INSTRUMENT: 20010766184