

MASTER

PARENT PARCEL: 12-00-044-000-061, 12-00-057-000-054
CHILD PARCEL:
STARTING POINT: INTERSECTION OF WEST LINE OF O.L. 57 AND C/L OF FOLLEY RD.

NO. 00739-A

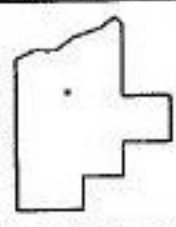
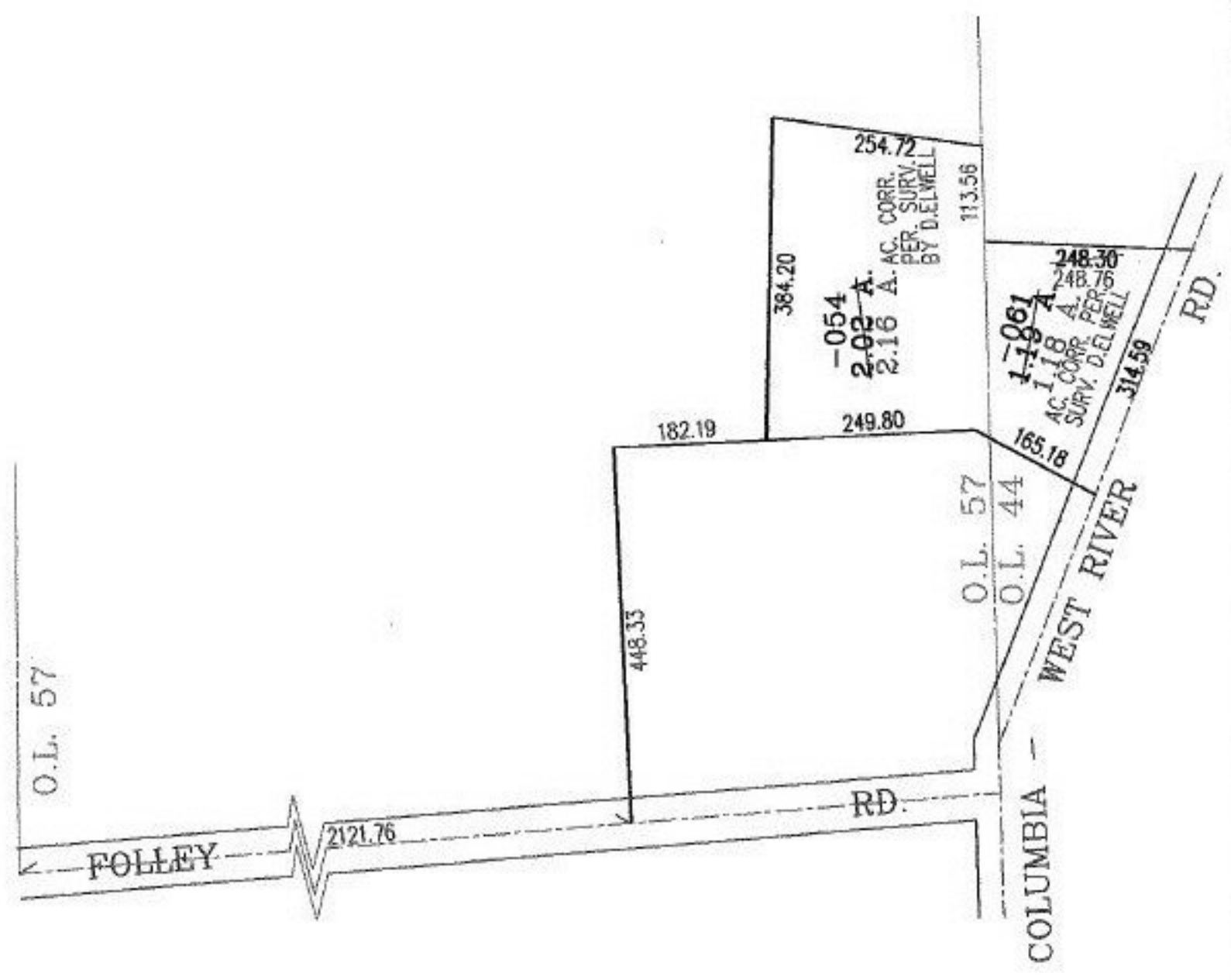

SPLITS/DEEDS PROCESSED
LORAIN COUNTY TAX MAP DEPARTMENT
226 MIDDLE AVE. ELYRIA, OHIO

SURVEYED BY: DAVID L. ELWELL
CLOSURE: 02:10:00
MAP PAGE(S): 12-B.12-00-044-A
APPROVED BY: BRM DATE: 7-30-02
SCALE: 1" = 200' PRIOR INSTRUMENT: OR 923/21