

RASTER

PARENT PARCEL: 08-00-103-000-040,-044

CHILD PARCEL: XX-XX-XXX-XXX-XXX

STARTING POINT: INTERSECTION OF C/L OF RUSSIA RD. AND C/L OF BAUMHART RD.

NO. 00738-X

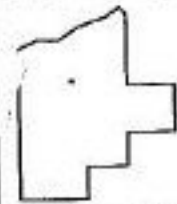
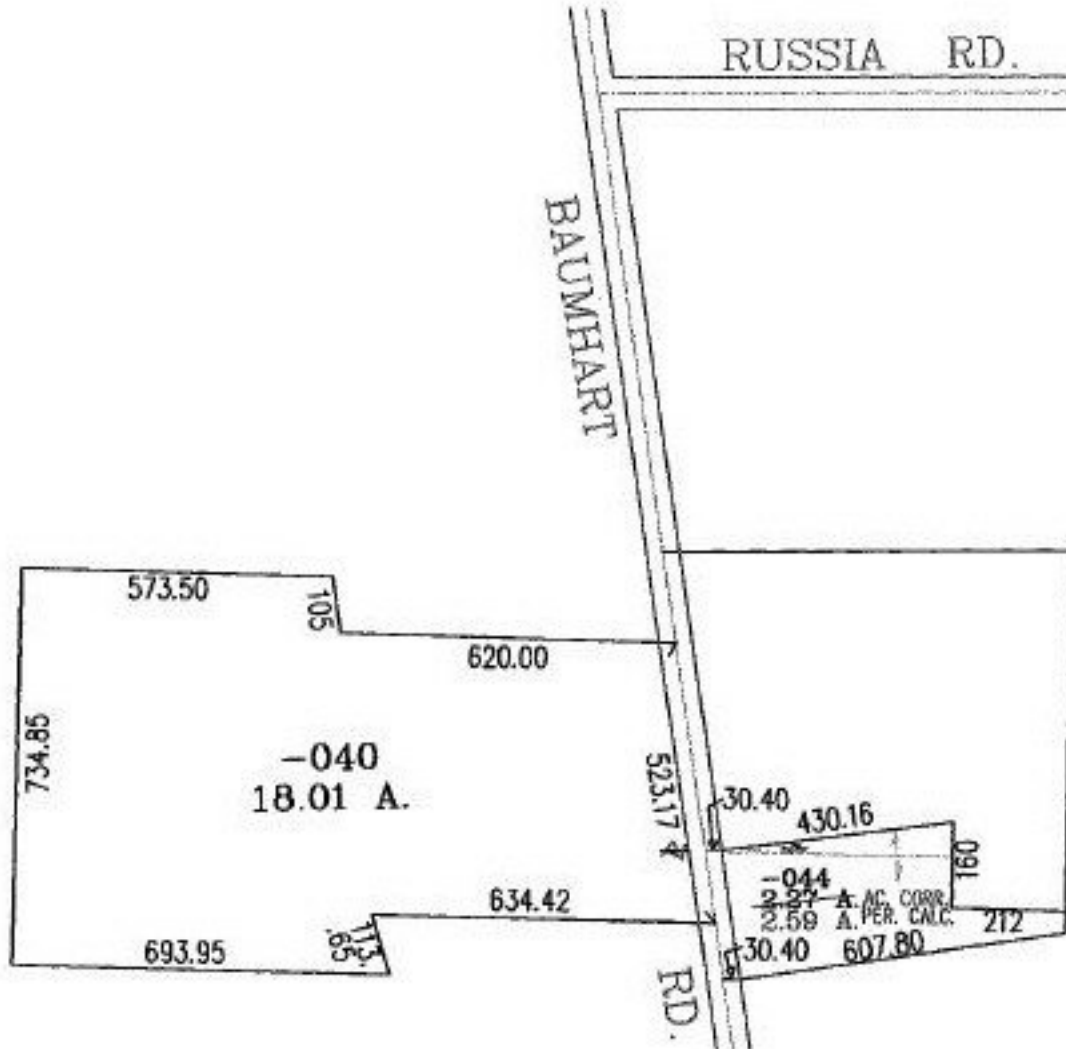

SPLITS/DEEDS PROCESSED
 LORAIN COUNTY TAX MAP DEPARTMENT
 226 MIDDLE AVE. ELYRIA, OHIO

SURVEYED BY: DEED
 CLOSURE: 01:10.000
 MAP PAGE(S): 8-D
 APPROVED BY: RBM DATE: 8-6-02
 SCALE: 1" = 400' PRIOR INSTRUMENT: QR 699/707