

RASTER

PARENT PARCEL: 05-00-015-000-052

CHILD PARCEL:

STARTING POINT: INTERSECTION OF C/L OF MIDDLE RIDGE RD. AND C/L OF PYLE SOUTH AMHERST

NO. 00727-A

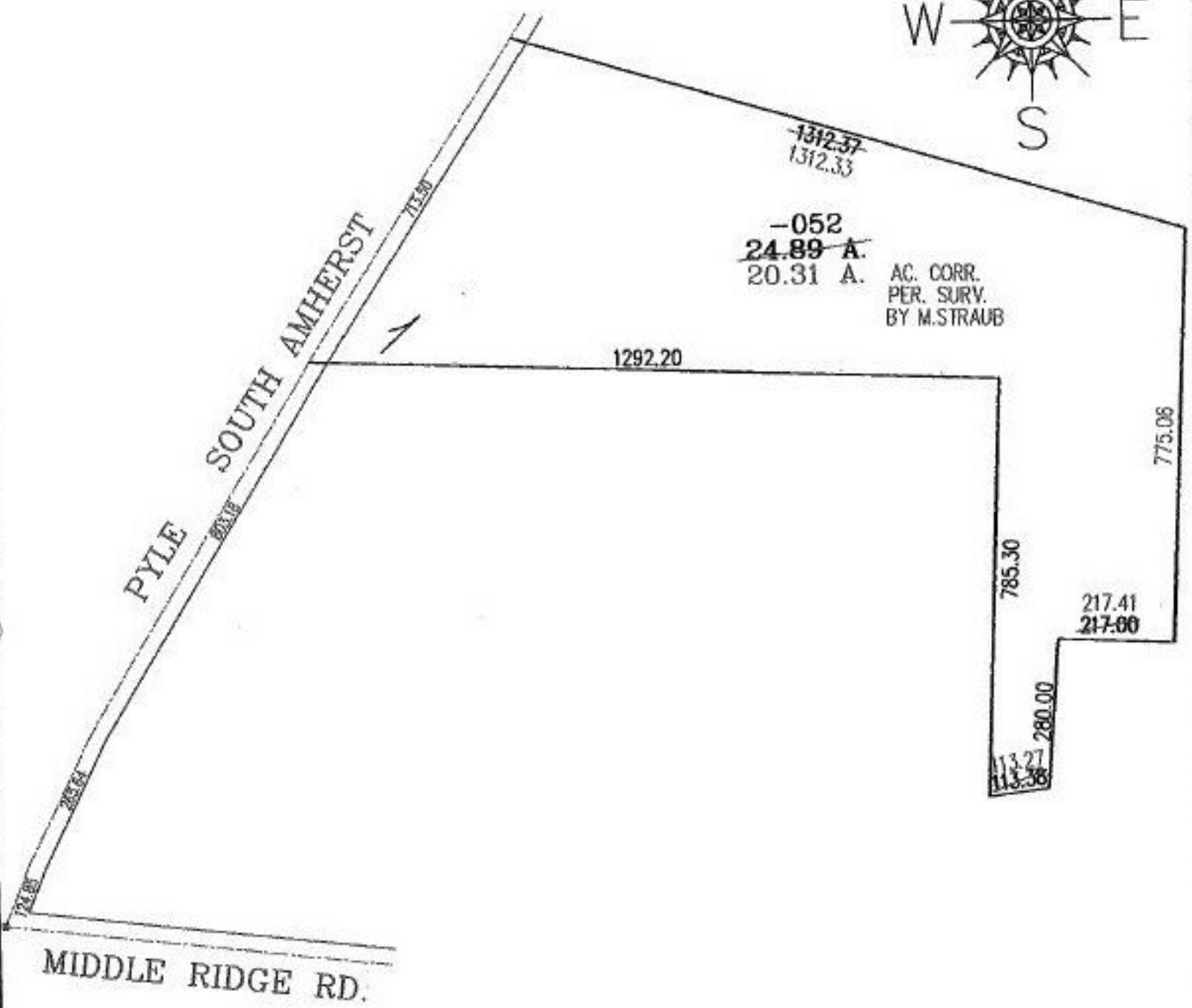
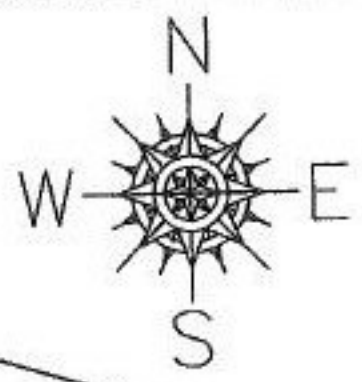

SPLITS/DEEDS PROCESSED
LORAIN COUNTY TAX MAP DEPARTMENT
226 MIDDLE AVE. ELYRIA, OHIO

SURVEYED BY: MICHAEL A. STRAUB
CLOSURE: 03:10.000
MAP PAGE(S): 5-00-015-B
APPROVED BY: RRM DATE: 7-9-02
SCALE: 1" = 300. PRIOR INSTRUMENT: DV 712/603