

RASTER

PARENT PARCEL: 03-00-026-000-007

CHILD PARCEL:

STARTING POINT: INTERSECTION OF C/L OF HARRIS RD. AND SOUTHERLY LINE OF O.L. 26

NO. 00721-A

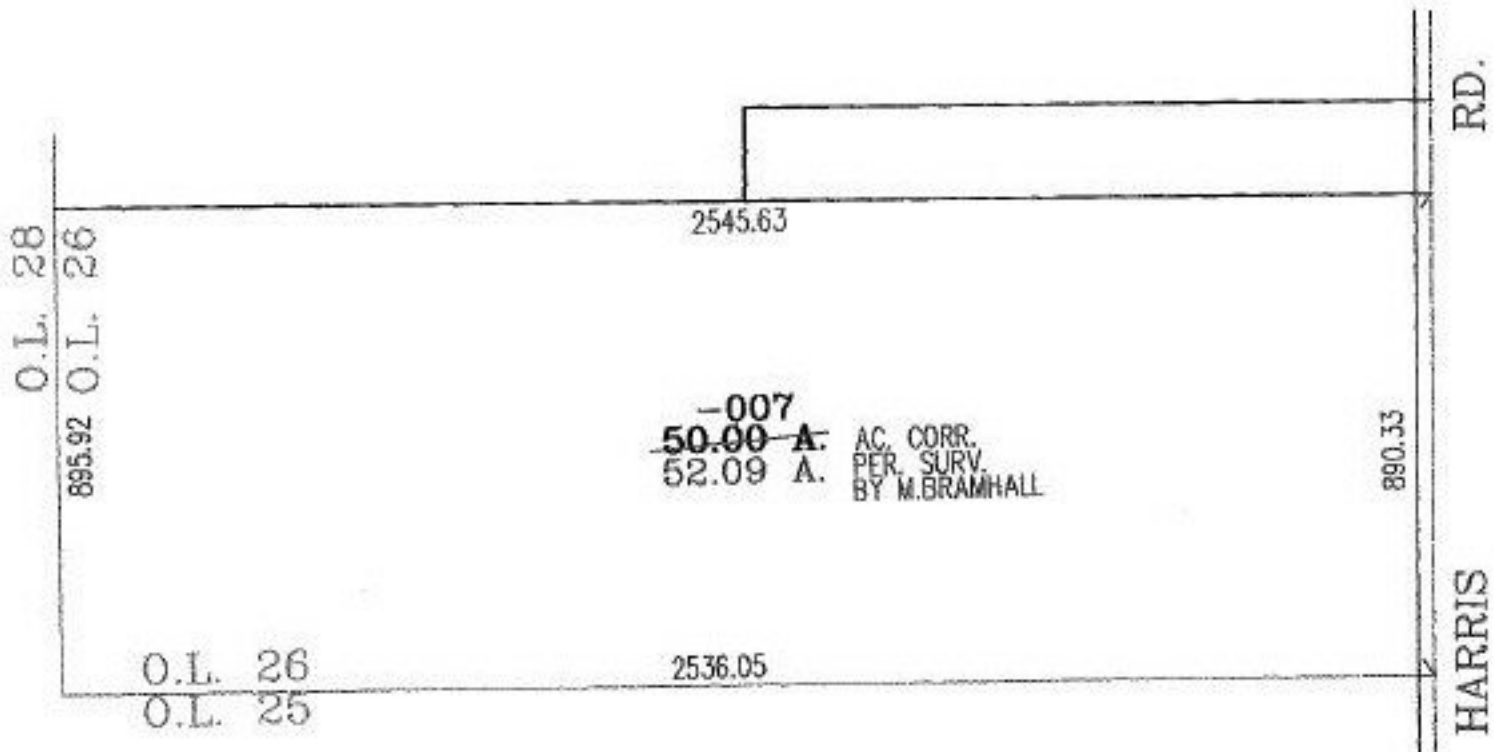

SPLITS/DEEDS PROCESSED
LORAIN COUNTY TAX MAP DEPARTMENT
226 MIDDLE AVE. ELYRIA, OHIO

SURVEYED BY: MICHAEL BRAMHALL

CLOSURE: 01:10.000

MAP PAGE(S): 3-00-026-B

APPROVED BY: RRM DATE: 6-7-02

SCALE: 1" = 400' PRIOR INSTRUMENT: OR 512/30