

RASTER

PARENT PARCEL: 09-00-076-104-042

CHILD PARCEL:

STARTING POINT: INTERSECTION OF C/L OF LORAIN ST. AND EASTERLY LINE OF O.L. 76

NO. 00720-D

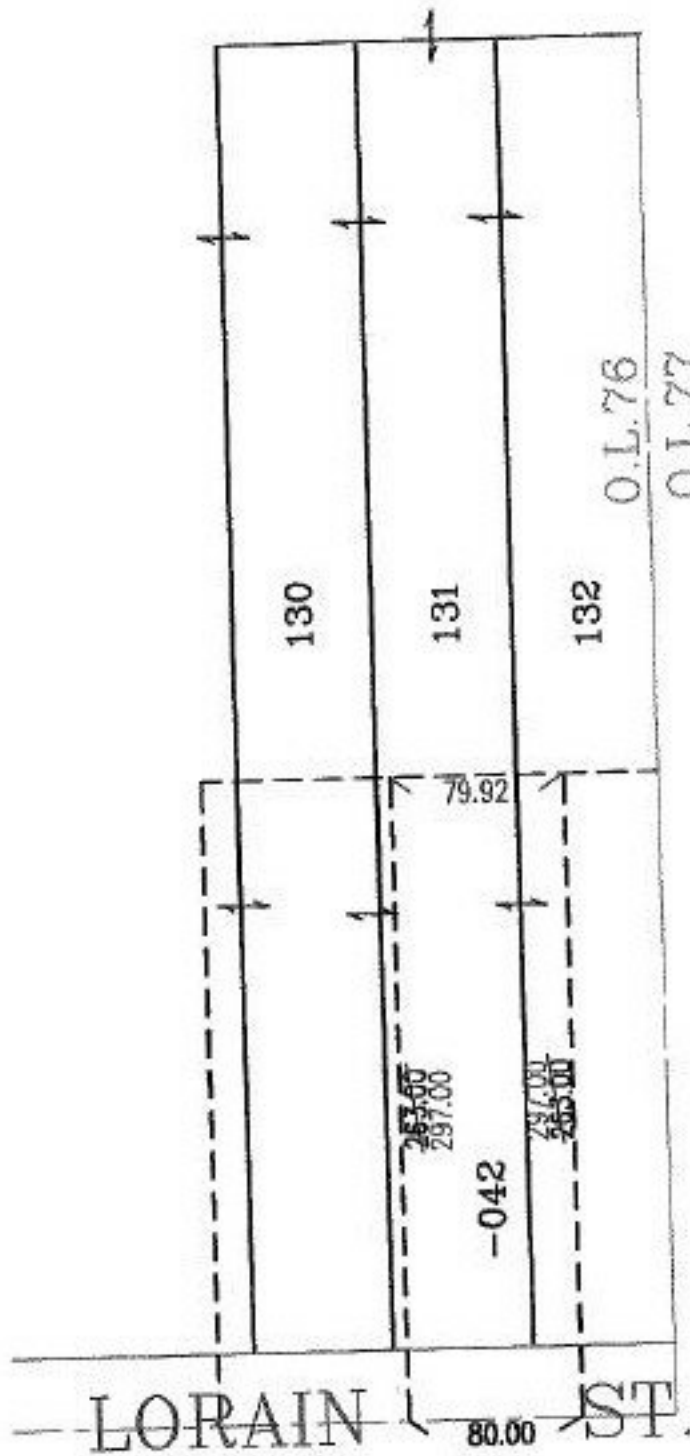

DEPTH CORR.  
 09-00-076-104-042  
~~80.00 X 263.00~~  
 80.00 X 297.00



**SPLITS/DEEDS PROCESSED**

LORAIN COUNTY TAX MAP DEPARTMENT  
226 MIDDLE AVE. ELYRIA, OHIO

SURVEYED BY: TIMOTHY E. STOCKER

CLOSURE: 00:10.000

MAP PAGE(S): 9-00-076-B

APPROVED BY: RRM DATE: 6-11-02

SCALE: 1" = 100 PRIOR INSTRUMENT: 20000678197