

RASTER

PARENT PARCEL: 21-02-015-000-003, 21-02-018-000-003

NO. 00718-A

CHILD PARCEL:

STARTING POINT: INTERSECTION OF C/L OF STEWART RD. AND C/L OF CLARK RD.

STEWART

RD.

CLARK RD.

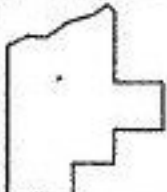
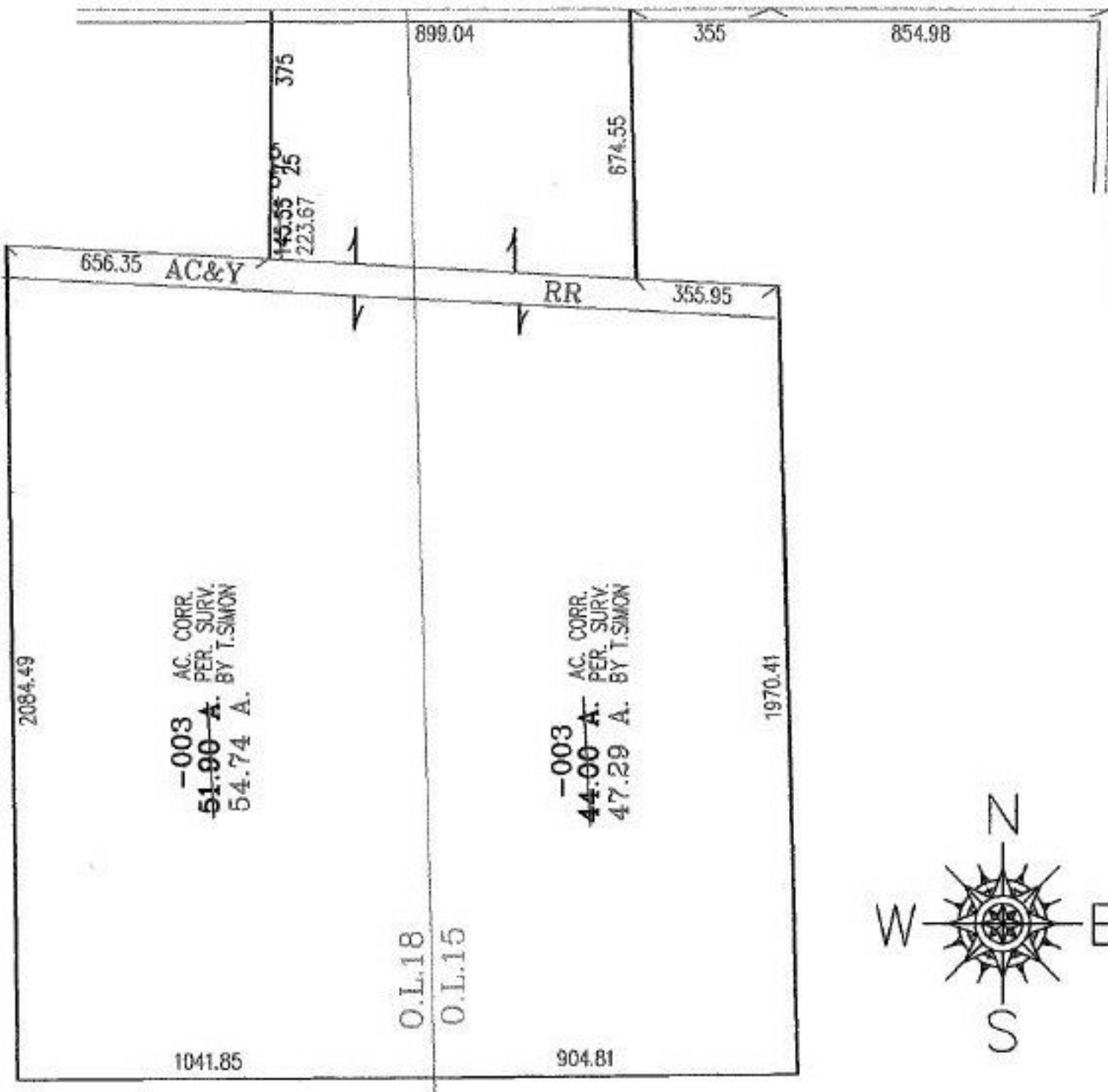

**SPLITS/DEEDS PROCESSED**  
**LORAIN COUNTY TAX MAP DEPARTMENT**  
 226 MIDDLE AVE. ELYRIA, OHIO

SURVEYED BY: THOMAS A. SIMON  
 CLOSURE: 02:10.000  
 MAP PAGE(S): 21-E  
 APPROVED BY: RRM DATE: 6-4-02  
 SCALE: 1" = 400' PRIOR INSTRUMENT: OR 375/130