

RASTER

PARENT PARCEL: 04-00-016-104-002
CHILD PARCEL:
STARTING POINT: INTERSECTION OF C/L OF AVON CHESTER RD. AND C/L OF CENTER RD.

NO. 00714-A

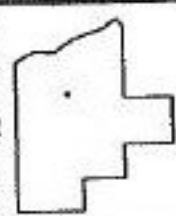
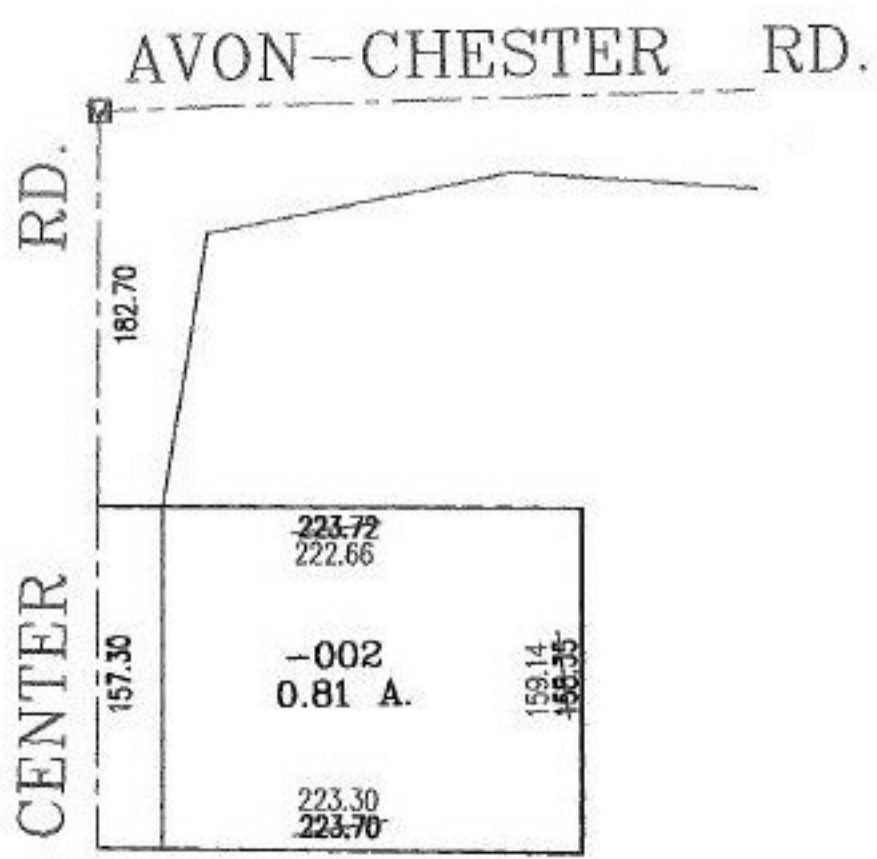

SPLITS/DEEDS PROCESSED
LORAIN COUNTY TAX MAP DEPARTMENT
226 MIDDLE AVE. ELYRIA, OHIO

SURVEYED BY: THOMAS J. NEFF
CLOSURE: .01:10.000
MAP PAGE(S): 4-00-016-G
APPROVED BY: RRM DATE: 5-9-02
SCALE: 1" = 100' PRIOR INSTRUMENT: D7 241/304