

CASTER

PARENT PARCEL: 04-00-016-101-070,-071
CHILD PARCEL:
STARTING POINT: INTERSECTION OF THE C/L OF CHESTER RD. AND C/L OF S.R. 83

NO. 00713-X

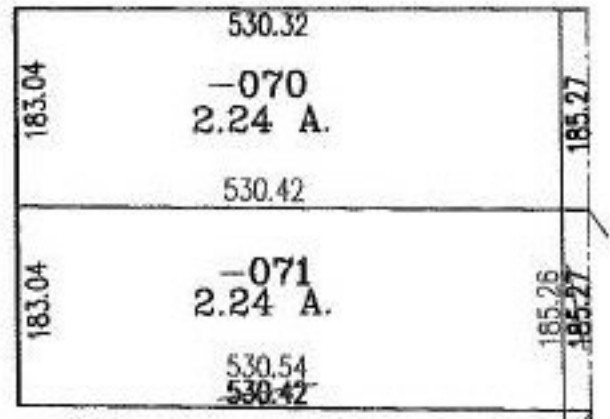
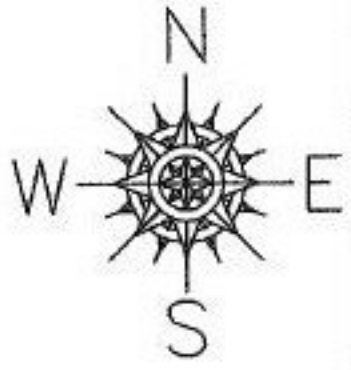

RD.

PAR. NUMBER CHANGE

WOOSTER-AVON LAKE (S.R. 83)

CHESTER RD.

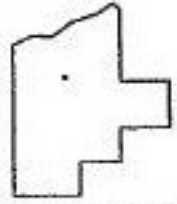

SPLITS/DEEDS PROCESSED
LORAIN COUNTY TAX MAP DEPARTMENT
226 MIDDLE AVE. ELYRIA, OHIO

SURVEYED BY: KS ASSOCIATES
CLOSURE: 00:10.000
MAP PAGE(S): 4-00-016-B
APPROVED BY: RRM DATE: 5-31-02
SCALE: 1" = 200' PRIOR INSTRUMENT: OR 823/206