

RASTER

PARENT PARCEL: 09-00-085-101-015, -019, -055

CHILD PARCEL: NONE

STARTING POINT: CL OF WEST LORAIN ST. & CL OF NORTH CEDAR ST.

NO. 00711-D

ACREAGE, FRONTAGE & DEPTH CORR.

09-00-085-101-015

~~72.00 X 224.00~~

72.00 X 223.75

09-00-085-101-019

~~80.50 X 228.00~~

79.78 X 231.08

09-00-085-101-055

~~1.89 A.~~

1.88 A.



WEST LORAIN ST. 66'

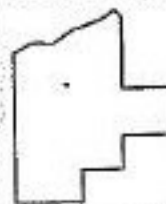
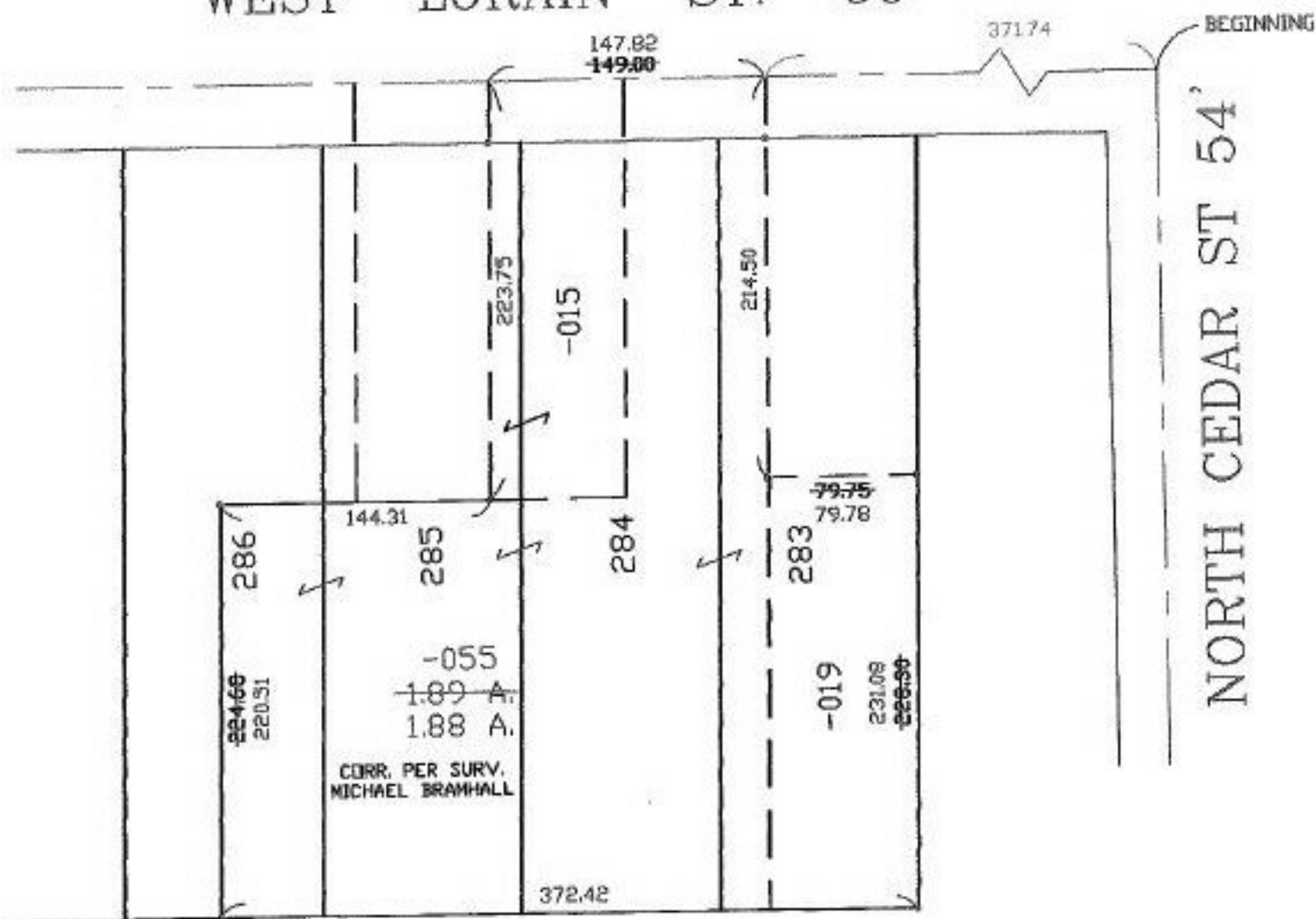

SPLITS/DEEDS PROCESSED
LORAIN COUNTY TAX MAP DEPARTMENT
226 MIDDLE AVE. ELYRIA, OHIO

SURVEYED BY: MICHAEL BRAMHALL
CLOSURE: 0.04
MAP PAGE(S): 9-00-085-A
APPROVED BY: TJS DATE: 05/01/02
SCALE: 1" = 100' PRIOR INSTRUMENT: 20000668420