

RASTER

PARENT PARCEL: 07-00-013-000-131

CHILD PARCEL:

STARTING POINT: INTERSECTION OF C/L OF ISLAND RD. AND SOUTH LINE OF RIDGEVILLE TWP.

NO. 00701-D

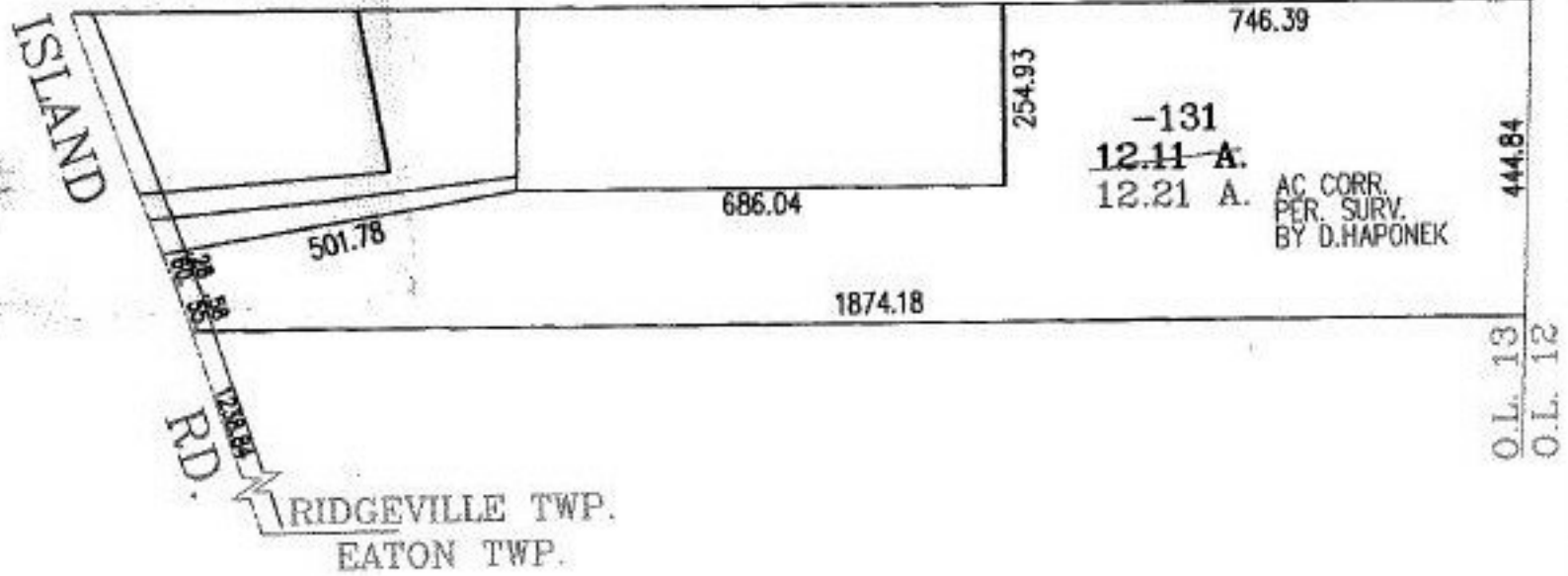

SPLITS/DEEDS PROCESSED
 LORAIN COUNTY TAX MAP DEPARTMENT
 226 MIDDLE AVE. ELYRIA, OHIO

SURVEYED BY: DANE A. HAPONEK
 CLOSURE: 02:10.000
 MAP PAGE(S): 7-00-013-D
 APPROVED BY: RRM DATE: 5-9-00
 SCALE: 1" = 300' PRIOR INSTRUMENT: -