

PASTER

PARENT PARCEL: 12-00-053-000-033

NO. 00699-C

CHILD PARCEL:

STARTING POINT: INTERSECTION OF C/L OF AKINS RD. AND C/L COLUMBIA WEST RD.



MAP CORR. ONLY

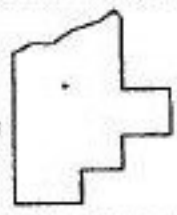
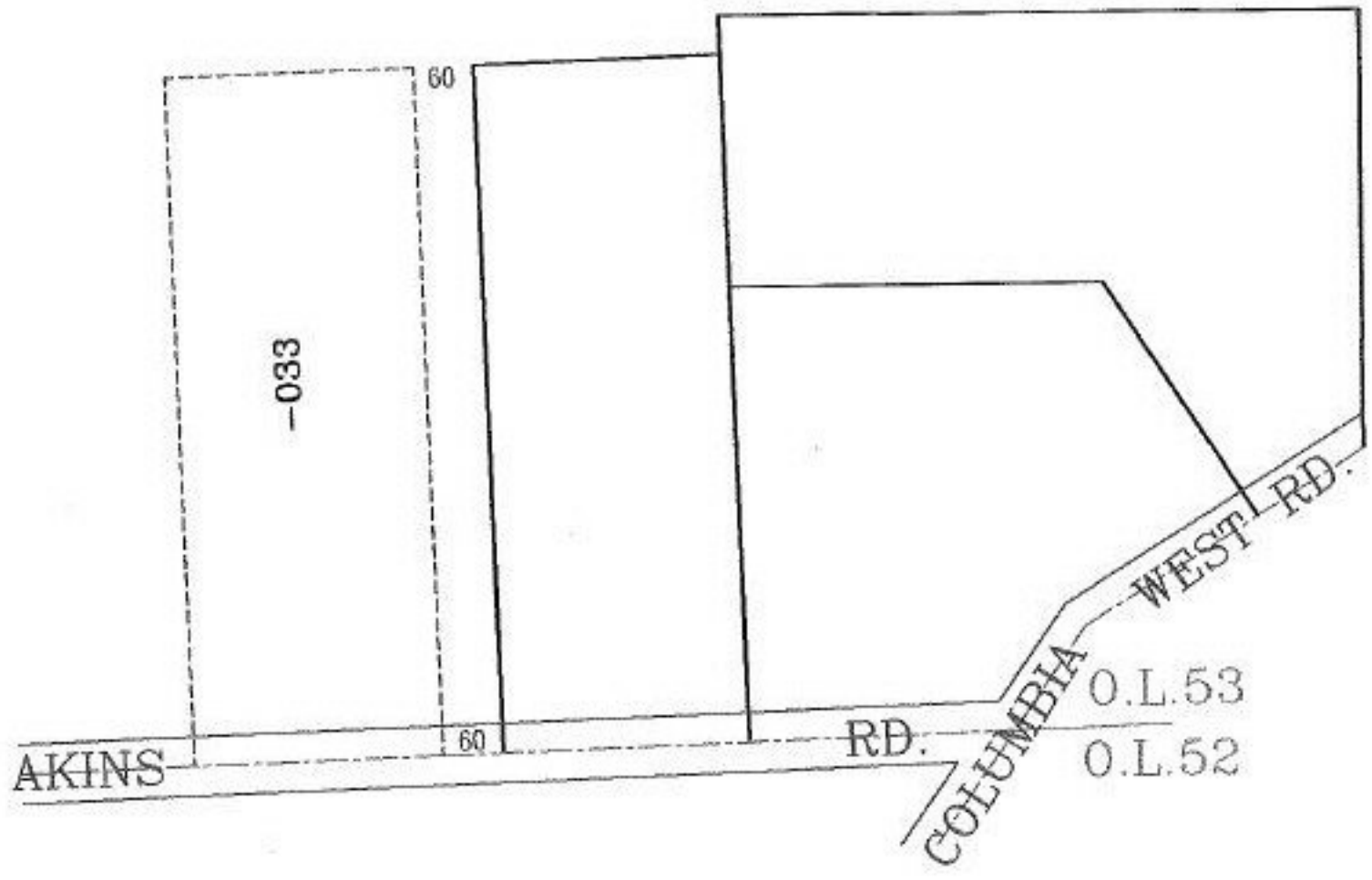

**SPLITS/DEEDS PROCESSED**  
LORAIN COUNTY TAX MAP DEPARTMENT  
226 MIDDLE AVE. ELYRIA, OHIO

SURVEYED BY: GARY PENEFOUND  
CLOSURE: 00:10.000  
MAP PAGE(S): 12-F  
APPROVED BY: RRM DATE: 5-17-02  
SCALE: 1" = 200' PRIOR INSTRUMENT: OR 296/818