

RASTER

PARENT PARCEL: 05-00-042-107-001

CHILD PARCEL:

STARTING POINT: INTERSECTION OF OLD C/L OF NORTH RIDGE RD. AND C/L OF DEWEY RD.

NO. 00695-A

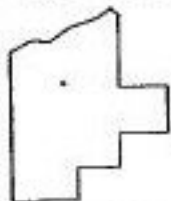
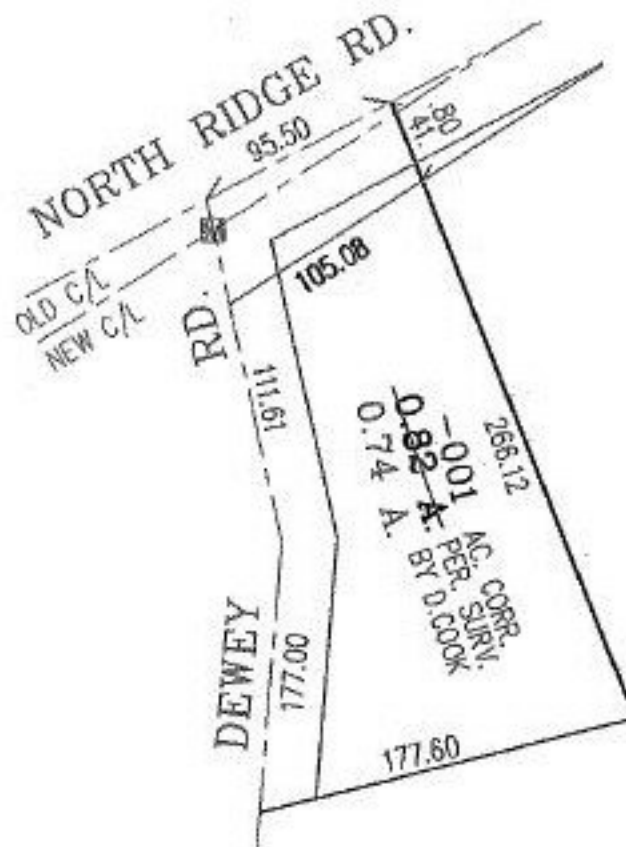

SPLITS/DEEDS PROCESSED

LORAIN COUNTY TAX MAP DEPARTMENT
226 MIDDLE AVE. ELYRIA, OHIO

SURVEYED BY: DANIEL J. COOK

CLOSURE: 02:10.000

MAP PAGE(S): 05-00-042-B

APPROVED BY: RRM DATE: 3-18-02

SCALE: 1" = 100' PRIOR INSTRUMENT: DV 1390/666