

RASTER

PARENT PARCEL: 19-05-047-000-013

CHILD PARCEL: 19-05-047-000-001

STARTING POINT: R.R.S., CL. OF FOSTER RD. & SOUTH LINE OF O.L. 37

NO. 00689-C

DROP FROM DUP.

~~19-05-047-000-013~~

~~10.00 A.~~

SHOULD HAVE STAYED

19-05-047-000-001

10.00 A.

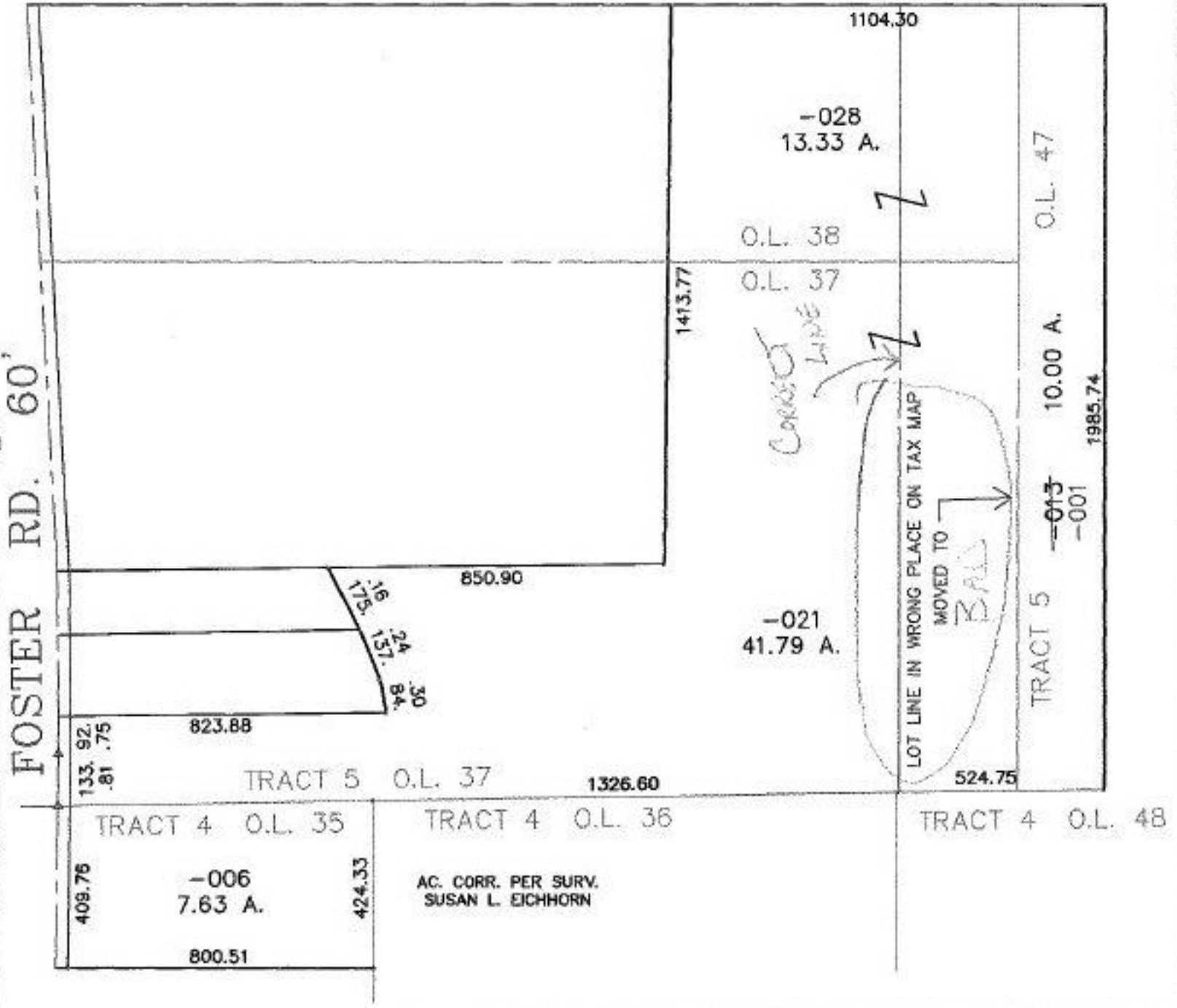

**SPLITS/DEEDS PROCESSED**  
**LORAIN COUNTY TAX MAP DEPARTMENT**  
 226 MIDDLE AVE. ELYRIA, OHIO

SURVEYED BY: SUSAN L. EICHHORN  
 CLOSURE: 0.00 : 10.000  
 MAP PAGE(S): 19-C & D  
 APPROVED BY: IJS DATE: 03/12/02  
 SCALE: 1" = 400' PRIOR INSTRUMENT: 20010730512