

2018

PARENT PARCEL: 07-00-036-000-045

NO. 00687-A

CHILD PARCEL:

STARTING POINT: INTERSECTION OF C/L OF CHESTNUT RIDGE RD. AND SOUTH LINE OF O.L.36

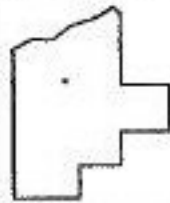
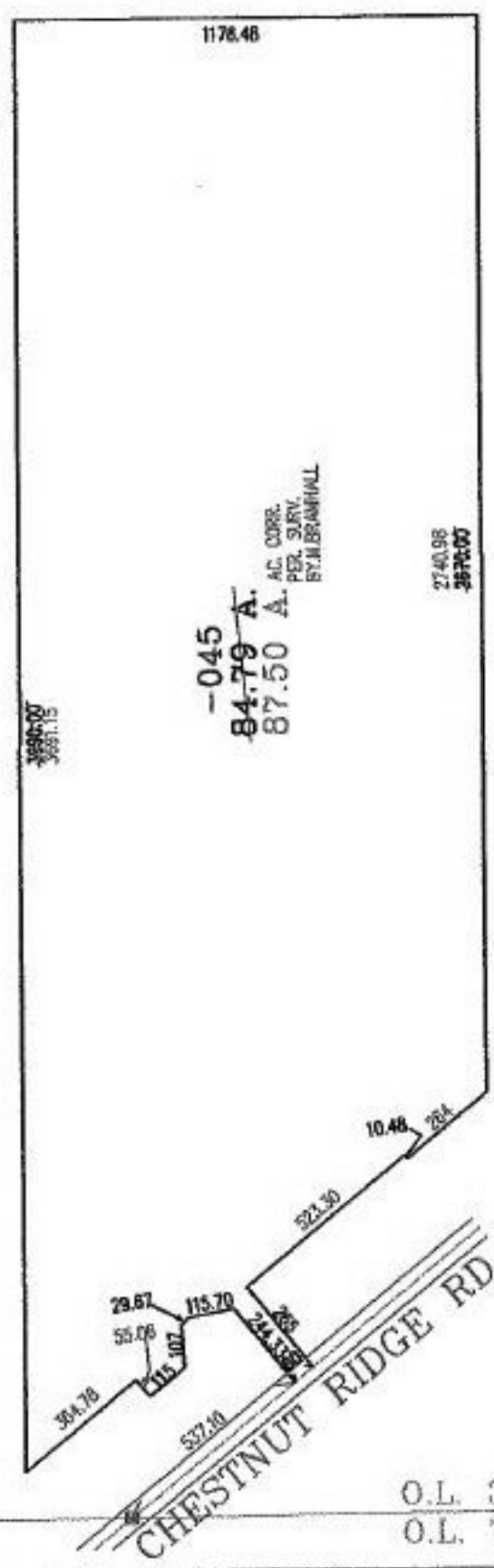

SPLITS/DEEDS PROCESSED

LORAIN COUNTY TAX MAP DEPARTMENT
226 MIDDLE AVE. ELYRIA, OHIO

SURVEYED BY: MICHAEL BRAMHALL
 CLOSURE: 02:10.000
 MAP PAGE(S): 7-F.7-00-036-B
 APPROVED BY: RRM DATE: 6-18-02
 SCALE: 1" = 500' PRIOR INSTRUMENT: OR 1134/856