

RASTER

PARENT PARCEL: 05-00-036-108-063

CHILD PARCEL: 05-00-036-108-082, -083

STARTING POINT: INTERSECTION OF C/L OF MIDDLE RIDGE RD. AND NORTHEAST CORNER OF 05-00-036-108-001

NO. 00684-X



# UNCOMBINATION

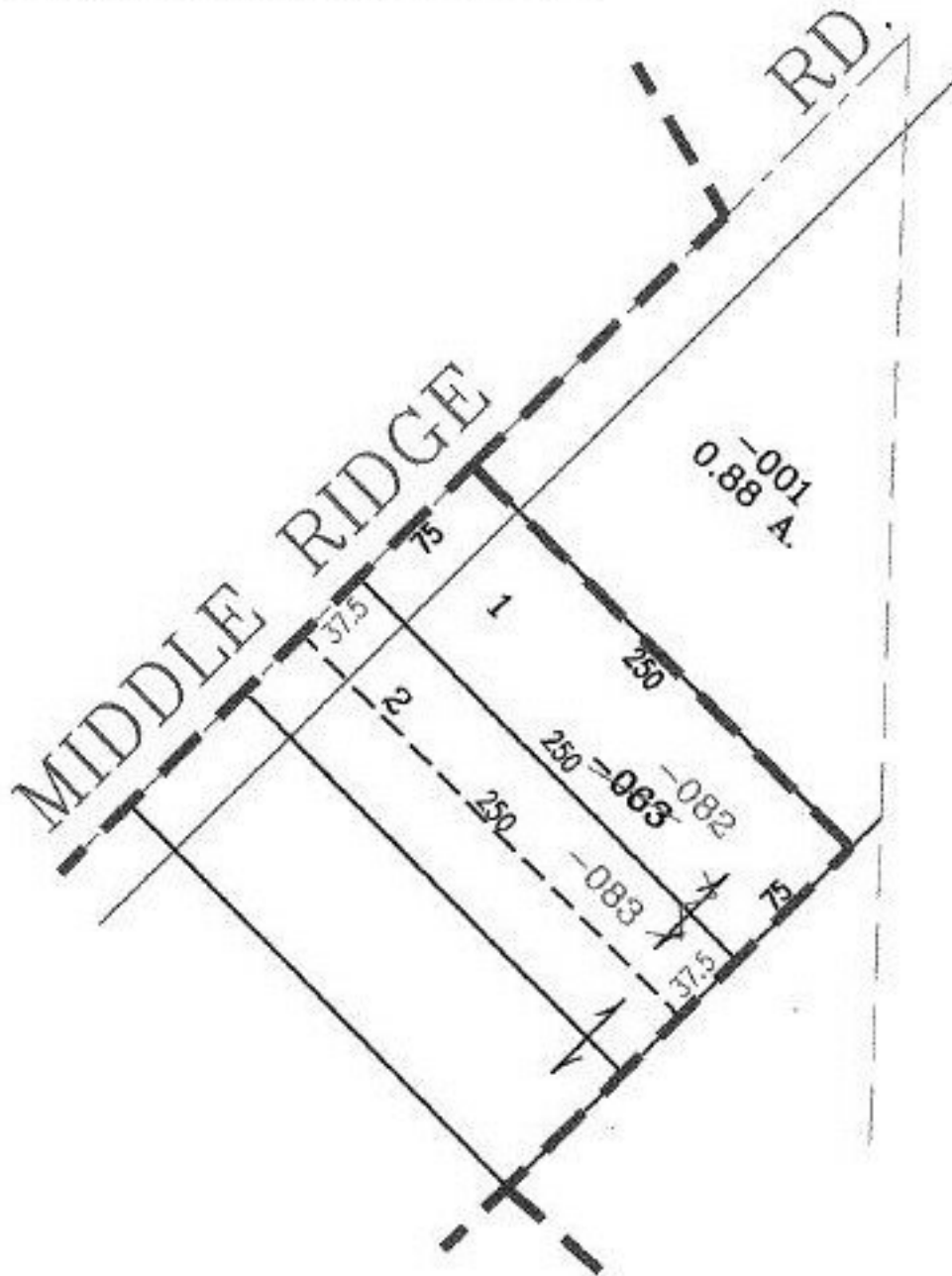

## SPLITS/DEEDS PROCESSED

LORAIN COUNTY TAX MAP DEPARTMENT  
226 MIDDLE AVE. ELYRIA, OHIO

SURVEYED BY: DEED  
 CLOSURE: .00:10.000  
 MAP PAGE(S): 5-00-036-A  
 APPROVED BY: RRM DATE: 3-14-02  
 SCALE: 1" = 100' PRIOR INSTRUMENT: 20010798459