

PASTER

PARENT PARCEL: 05-00-025-104-106.05-00-026-101-126

CHILD PARCEL:

NO. 00682-A

STARTING POINT: INTERSECTION OF SOUTHERLY LINE OF O.L. 25 AND
EASTERLY LINE OF WESTCHESTER ESTATES SUB. NO. 3



WESTCHESTER ESTATES SUB NO. 3
VOL. 54 PG. 49-50

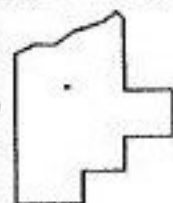
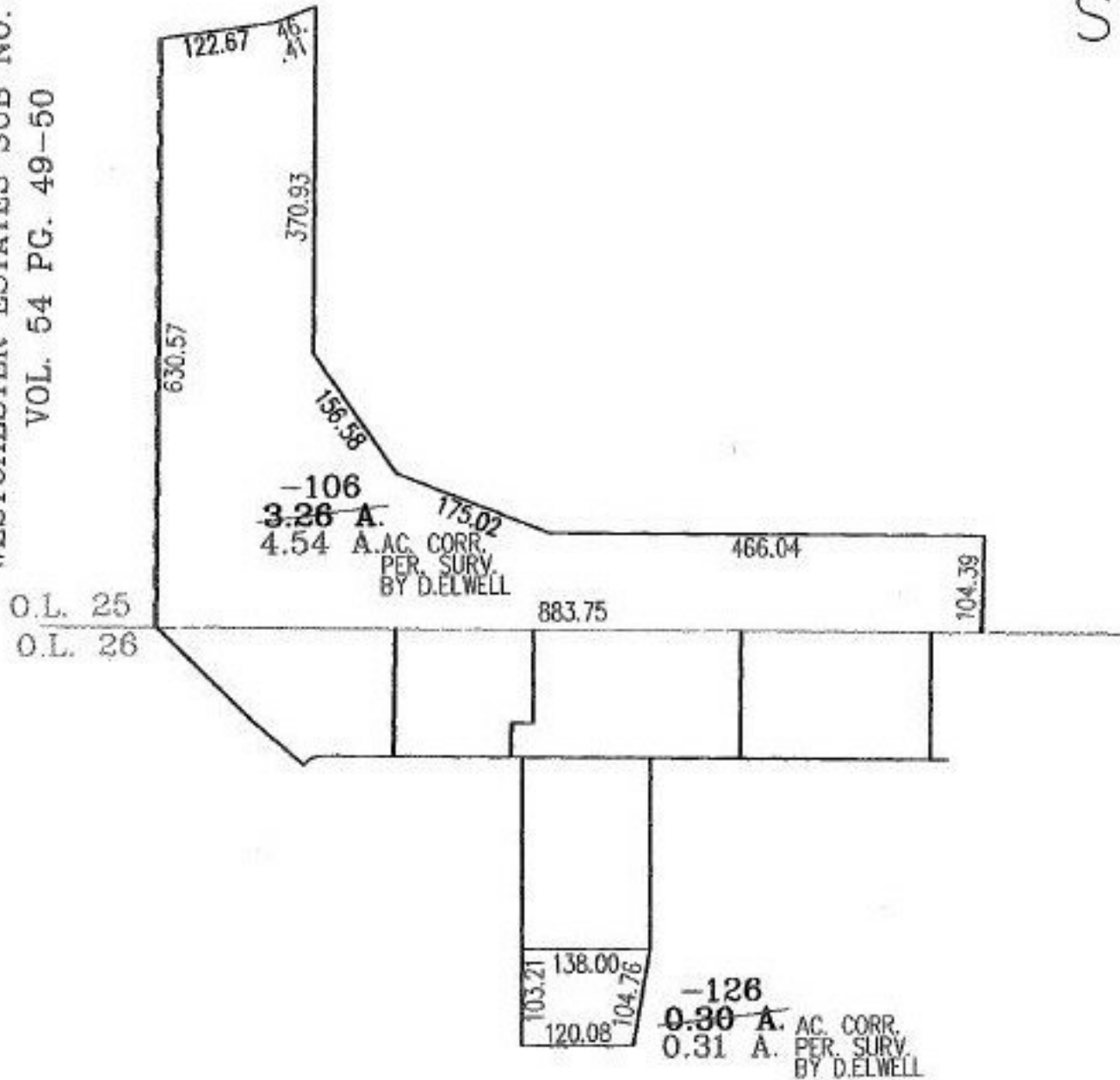

SPLITS/DEEDS PROCESSED
LORAIN COUNTY TAX MAP DEPARTMENT
226 MIDDLE AVE. ELYRIA, OHIO

SURVEYED BY: DAVID L. ELWELL
CLOSURE: .02:10.000
MAP PAGE(S): 5-00-025-B.5-00-026-B
APPROVED BY: RRM DATE: 3-25-02
SCALE: 1" = 200' PRIOR INSTRUMENT: 20020817731