

PASTER

PARENT PARCEL: 04-00-011-107-064

NO. 00680-A

CHILD PARCEL:

STARTING POINT: INTERSECTION OF C/L OF SOUTH RIDGE DR. AND C/L OF STONEY RIDGE RD.

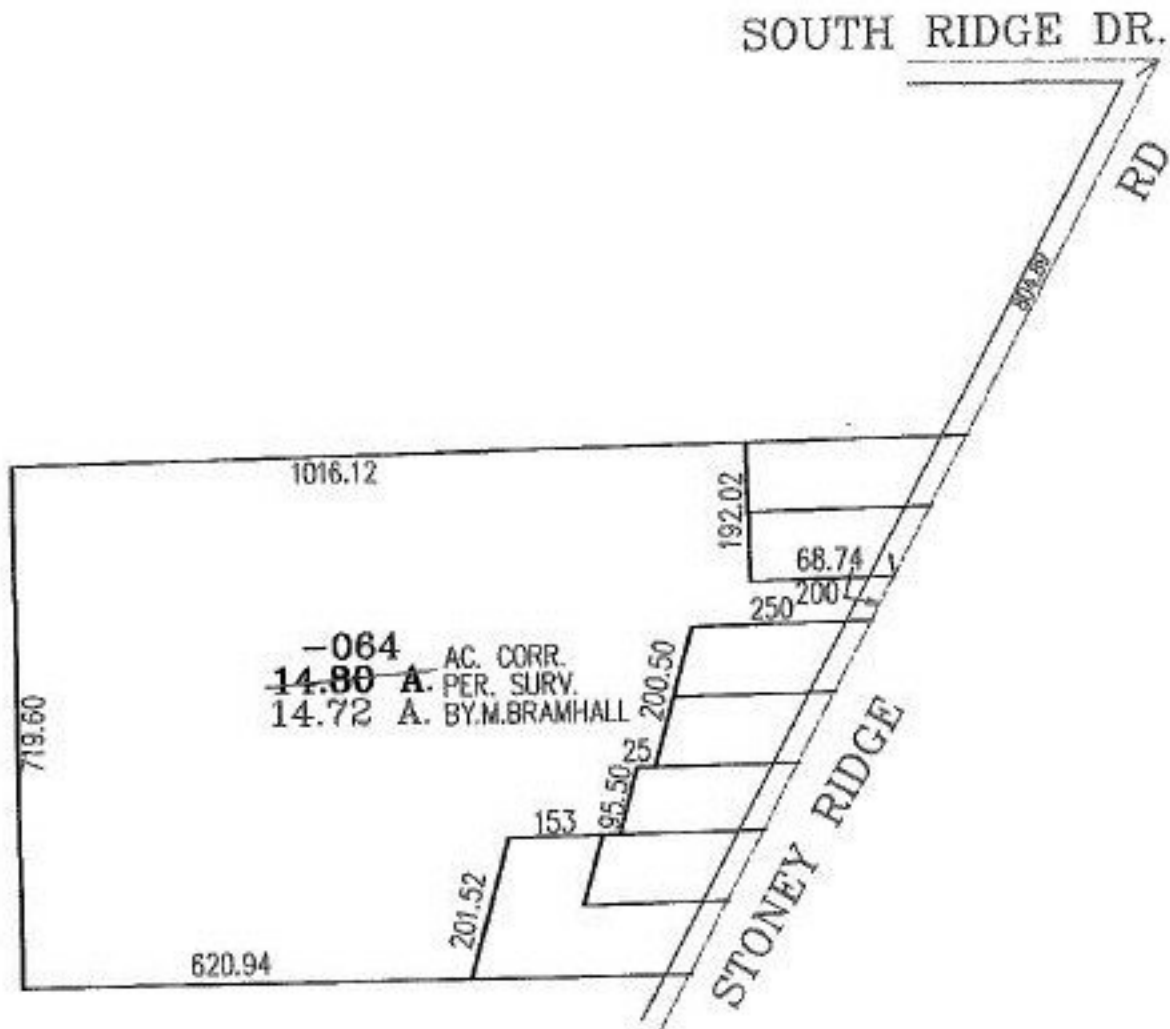

**SPLITS/DEEDS PROCESSED**  
 LORAIN COUNTY TAX MAP DEPARTMENT  
 226 MIDDLE AVE. ELYRIA, OHIO

SURVEYED BY: MICHAEL BRAMHALL  
 CLOSURE: 00:10.000  
 MAP PAGE(S): 4-00-011-G  
 APPROVED BY: RRM DATE: 3-12-02  
 SCALE: 1" = 300' PRIOR INSTRUMENT: 20020814448