

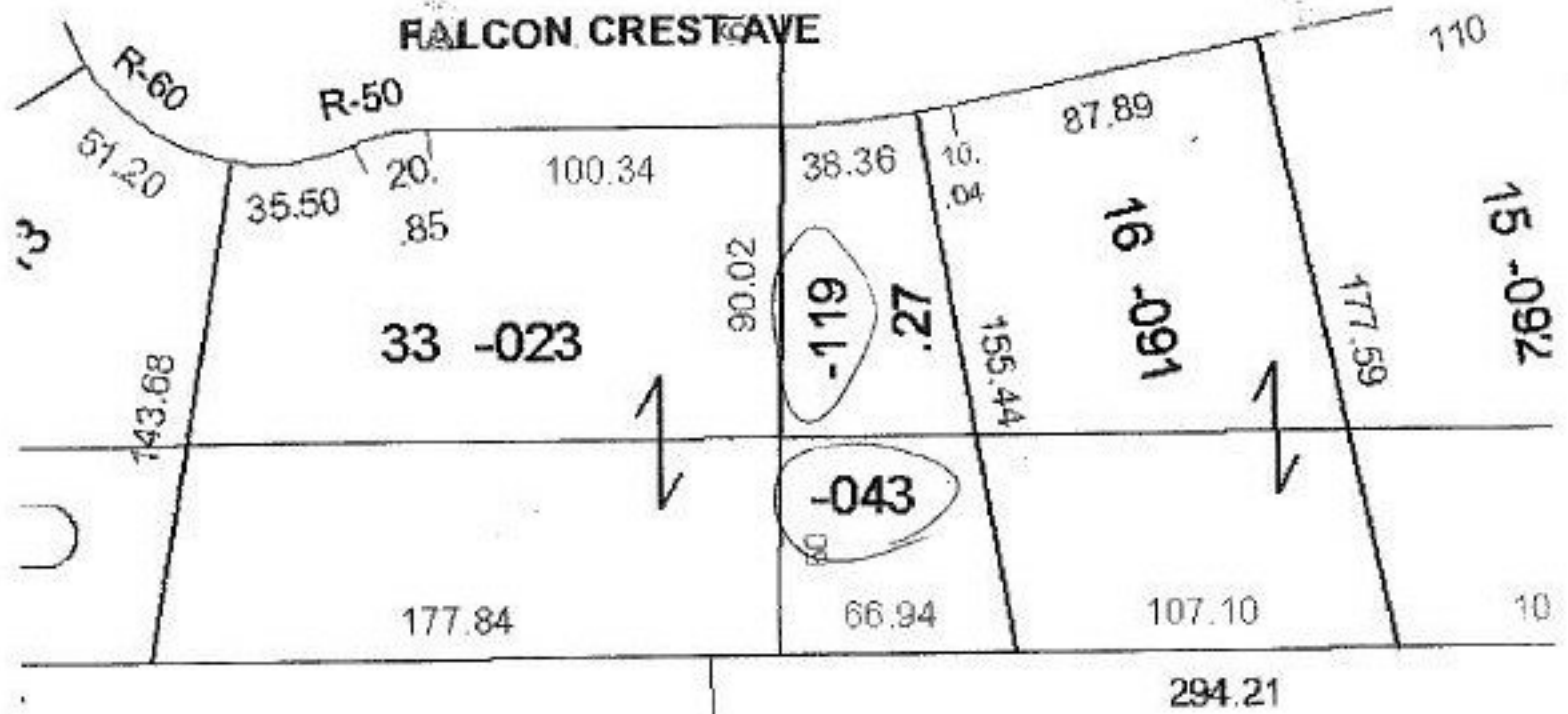

# Lorain County Internet Maps

Mark Stewart, Auditor

Centered At:  
Area: 04  
Original Lot: 014

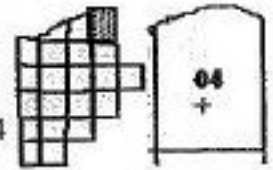

LC AUDITOR STRAIGHT  
TRANSFERRED 2 PARCELS,  
WHICH A TITLE COMPANY  
READ DEEDS AND DISCOVERED  
THE "SPLIT". SEE  
TAX MAP DRAWING

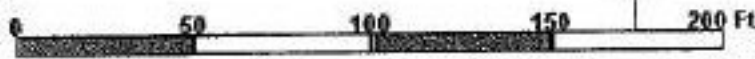

Map current as of 01/18/02.

ATTACHED.  
02 00670-A

APPROVED LORAIN CO. MAP DEPT
DATE 3-14-02
014-A
PAGE 4-00-015-E
T. McMain
02 00670-A 3/6/02