

RASTER

PARENT PARCEL: 01-00-005-104-079

CHILD PARCEL:

STARTING POINT: NORTHERLY LINE OF SHADY LANE DR. AND LINE BETWEEN S/L 41 AND S/L 42

NO. 00666-D



MAP CORR. ONLY

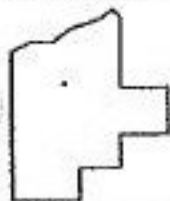
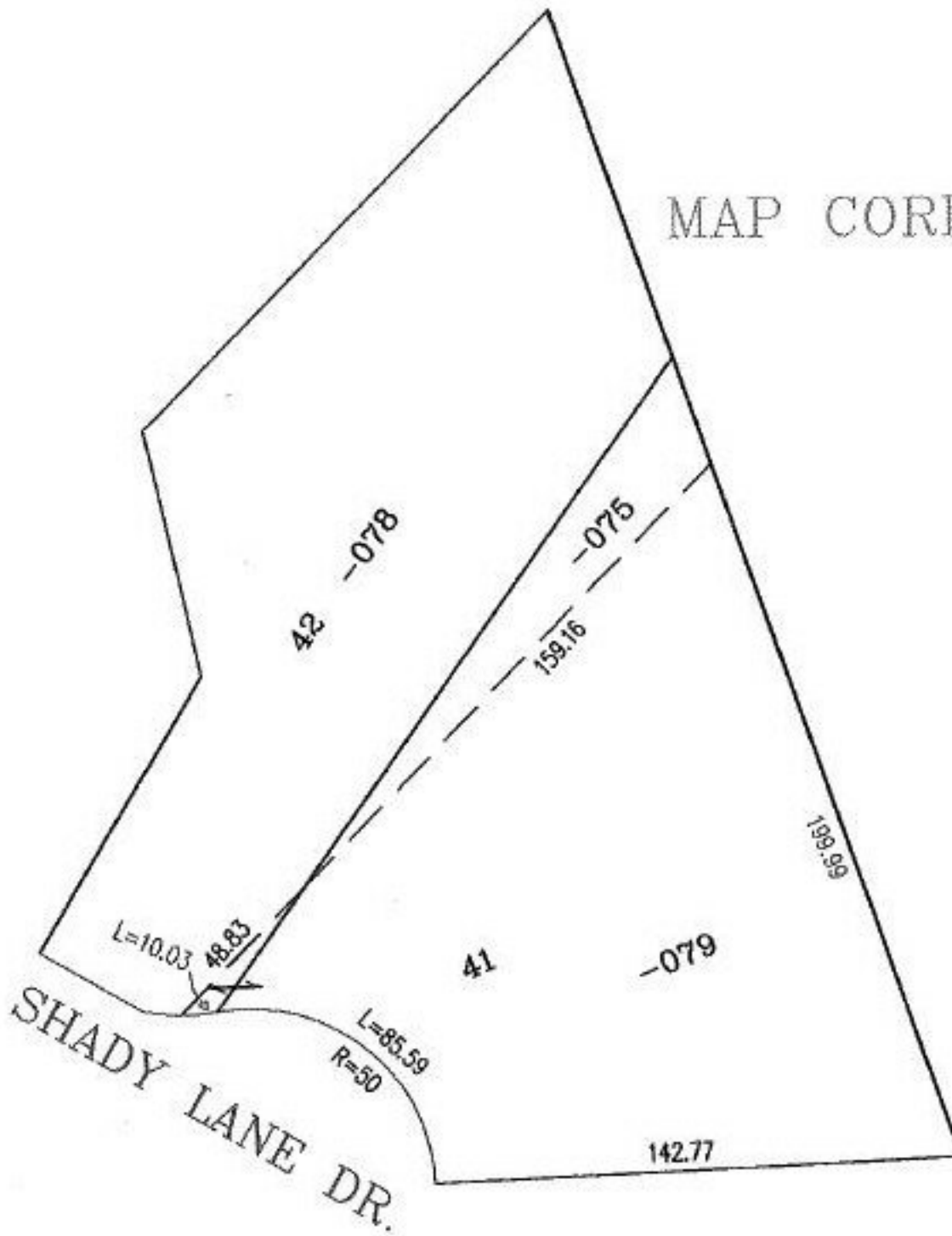

**SPLITS/DEEDS PROCESSED**

LORAIN COUNTY TAX MAP DEPARTMENT  
226 MIDDLE AVE. ELYRIA, OHIO

SURVEYED BY: DEED

CLOSURE: .01:10.000

MAP PAGE(S): 1-00-005-C

APPROVED BY: RRM DATE: 7-19-02

SCALE: 1" = 50' PRIOR INSTRUMENT: 990654946