

RASTER

PARENT PARCEL: 01-00-005-104-079

CHILD PARCEL:

STARTING POINT: INT. NORTHERLY SIDE LINE SHADY LAKE DR AND LINE BETWEEN S.L. 41 AND 42

NO. 00666-D

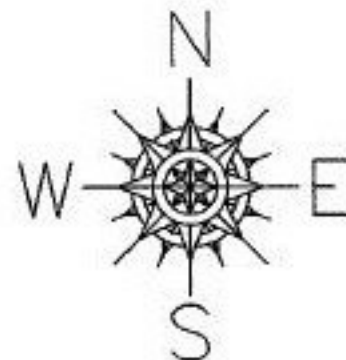

SHADY LAKE DR

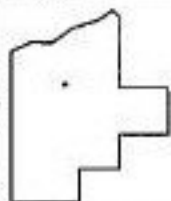
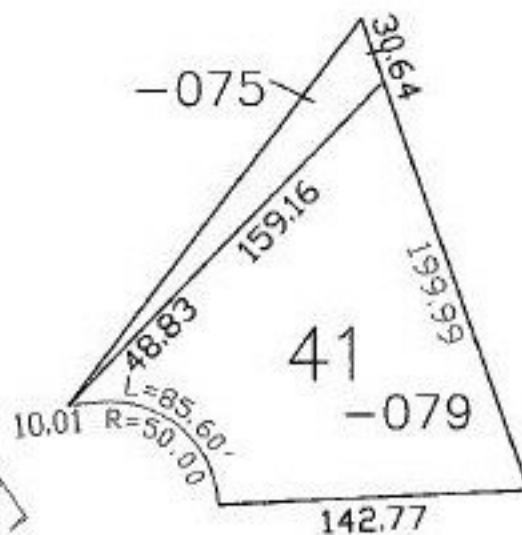

SPLITS/DEEDS PROCESSED

LORAIN COUNTY TAX MAP DEPARTMENT
226 MIDDLE AVE. ELYRIA, OHIO

SURVEYED BY: _____

CLOSURE: _____

MAP PAGE(S): 01-00-005-C

APPROVED BY: DRH DATE: 3/6/2003

SCALE: 1" = 100' PRIOR INSTRUMENT: _____