

RASTER

PARENT PARCEL: 04-00-011-106-001

CHILD PARCEL:

STARTING POINT: INTERSECTION OF C/L OF RIDGEVILLE LORAIN RD.
AND SOUTH LINE OF 04-00-011-106-003

NO. 00664-A

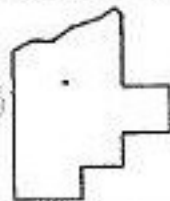
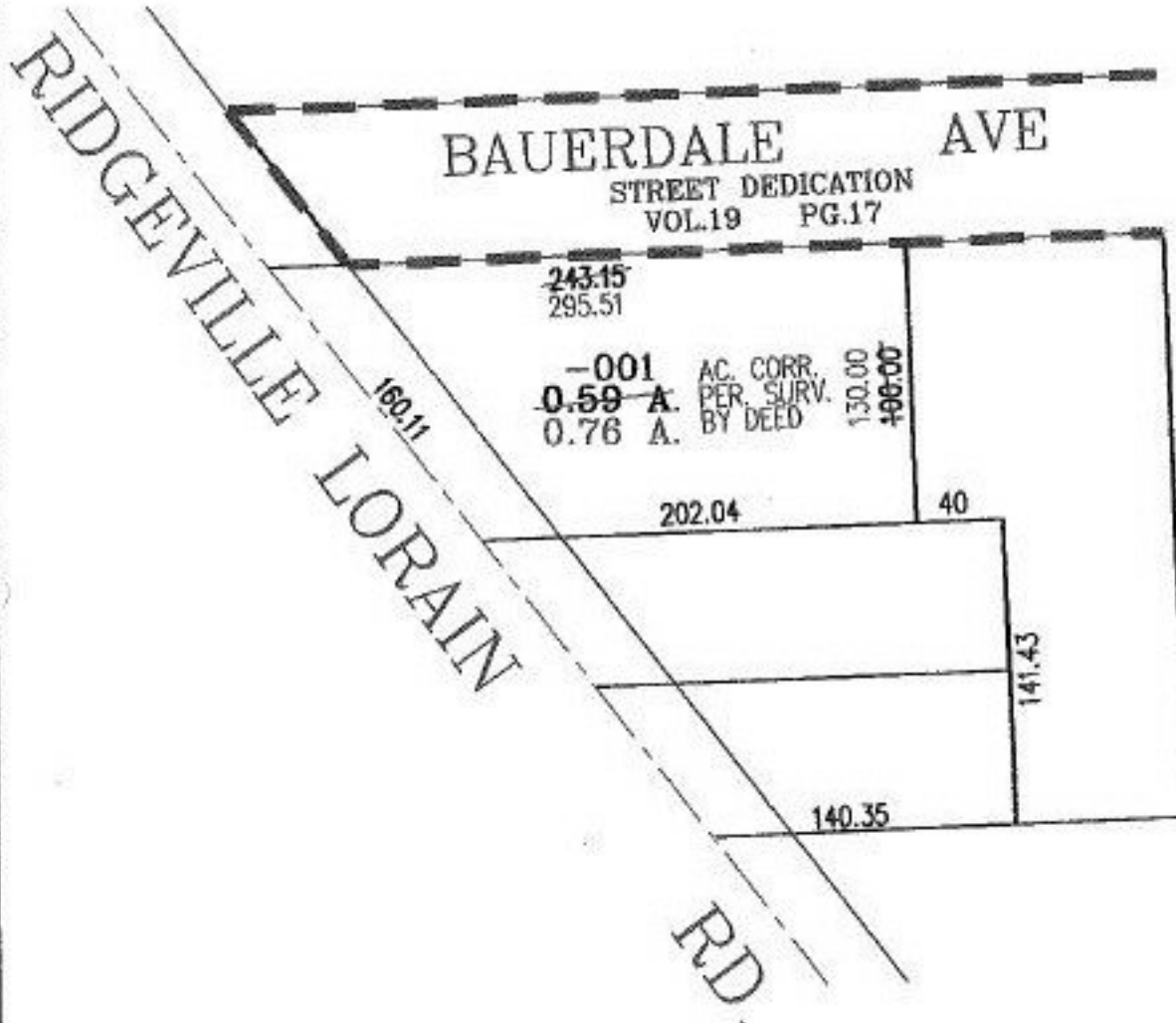

SPLITS/DEEDS PROCESSED

LORAIN COUNTY TAX MAP DEPARTMENT
226 MIDDLE AVE. ELYRIA, OHIO

SURVEYED BY: DEED

CLOSURE: 02:10,000

MAP PAGE(S): 4-00-011-D

APPROVED BY: RRM DATE: 6-11-02

SCALE: 1" = 100' PRIOR INSTRUMENT: DV 785/226