

RASTER

PARENT PARCEL: 04-00-019-101-058

CHILD PARCEL: 04-00-019-101-058

STARTING POINT: CENTERLINE OF LAKE RD.

NO. 00659-A

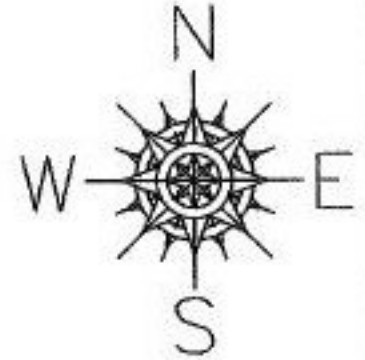

LAKE ERIE

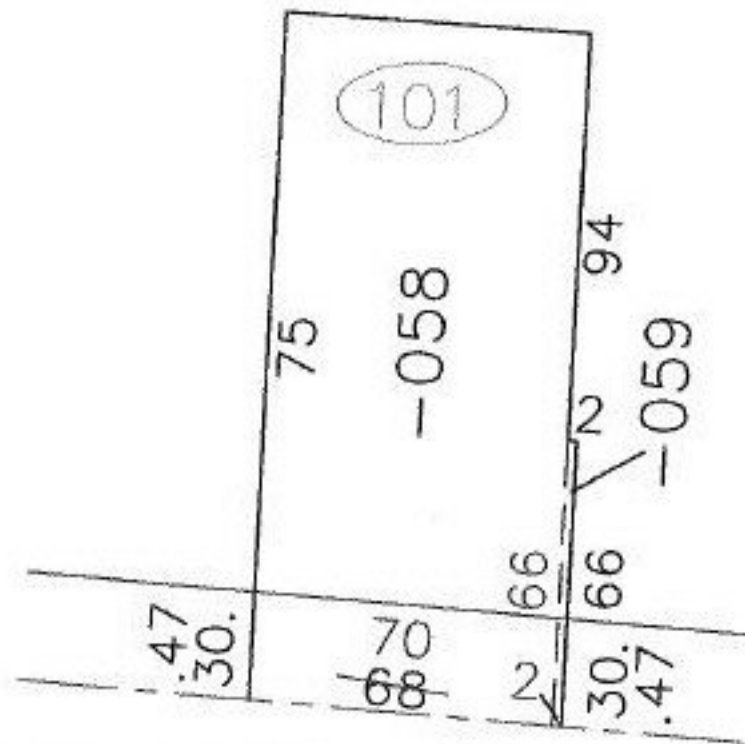

FRONTAGE CORR. PER SURVEY
THOMAS A. SIMON



SPLITS/DEEDS PROCESSED

LORAIN COUNTY TAX MAP DEPARTMENT
226 MIDDLE AVE. ELYRIA, OHIO

SURVEYED BY: THOMAS A. SIMON

CLOSURE: 0.00 : 10.000

MAP PAGE(S): 04-00-019-B

APPROVED BY: JAH DATE: 1-31-02

SCALE: 1" = 50' PRIOR INSTRUMENT: 985796281404