

PARENT PARCEL: 04-00-016-104-034.-035

CHILD PARCEL:

STARTING POINT: INTERSECTION OF C/L OF WOOSTER AVON LAKE RD.
AND C/L OF POWDERMAKER RD.

NO. 00654-A

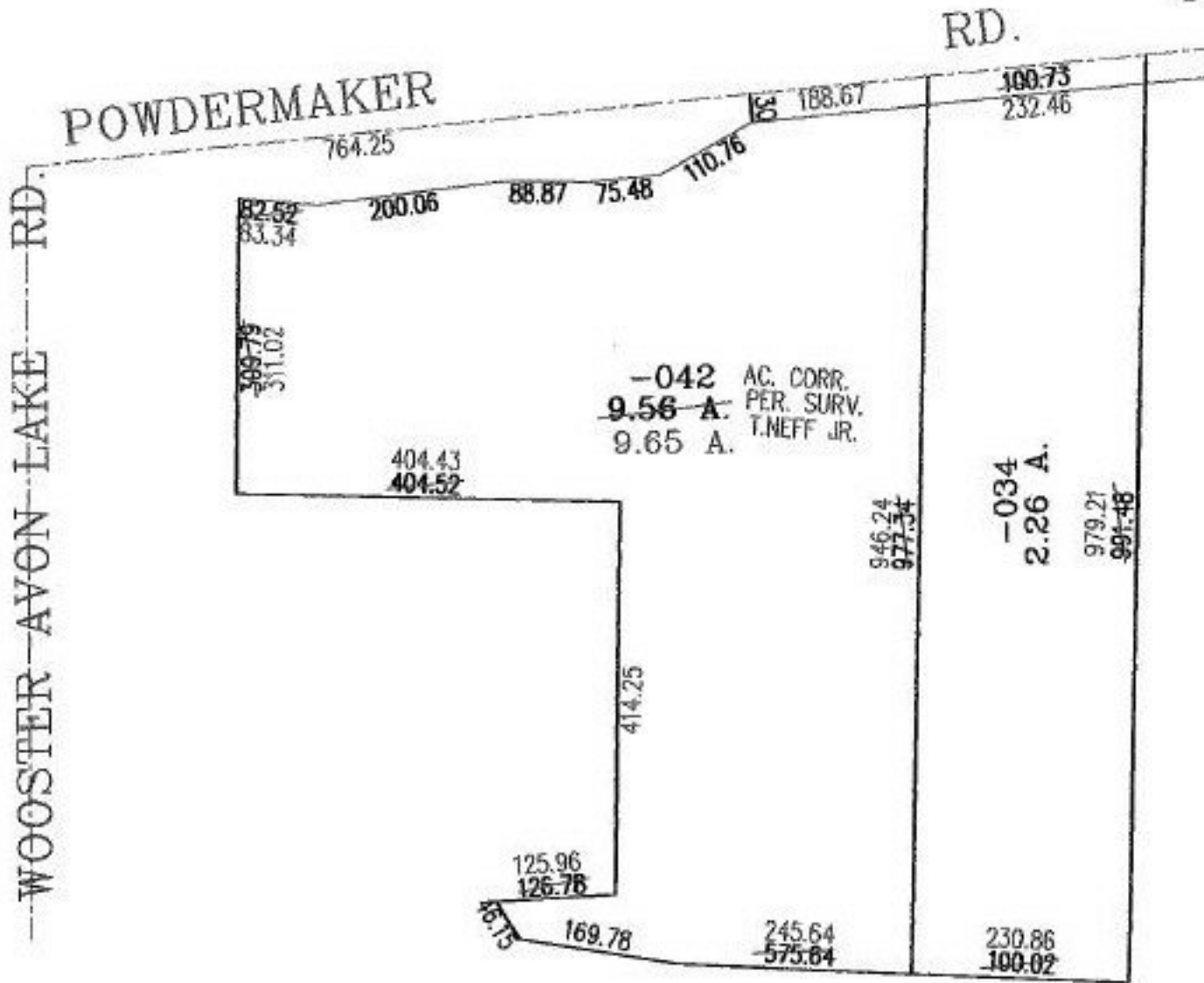

SPLITS/DEEDS PROCESSED

LORAIN COUNTY TAX MAP DEPARTMENT
226 MIDDLE AVE. ELYRIA, OHIO

SURVEYED BY: THOMAS J NEFF JR.

CLOSURE: 00:10.000

MAP PAGE(S): 4-00-016-G

APPROVED BY: RRM DATE: 1-31-02

SCALE: 1" = 200' PRIOR INSTRUMENT: 20010732966