

EASTER

PARENT PARCEL: 04-00-016-104-004

NO. 00649-A

CHILD PARCEL:

STARTING POINT: INTERSECTION OF C/L OF WOOSTER AVON LAKE RD. AND POWDERMAKER RD.

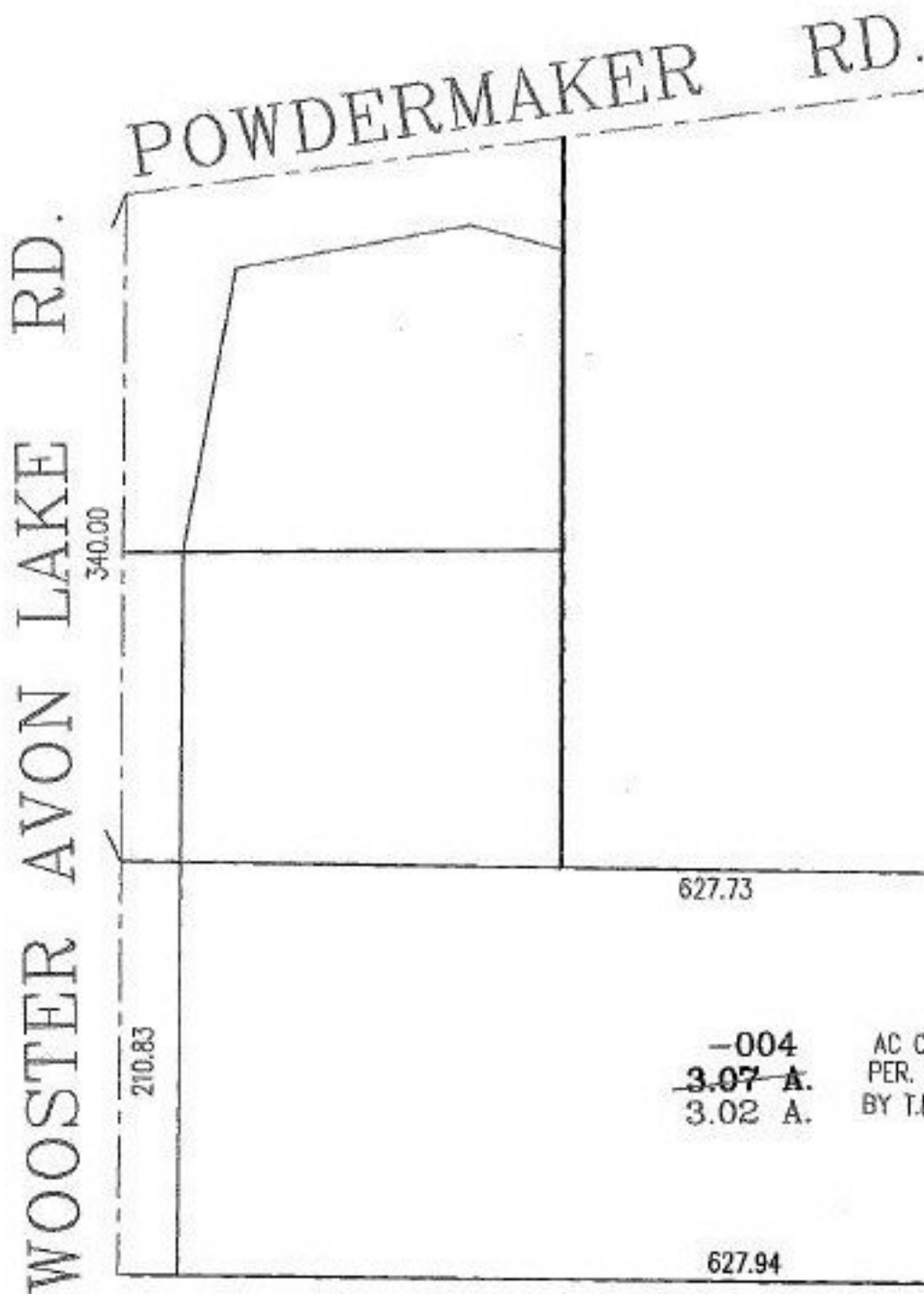
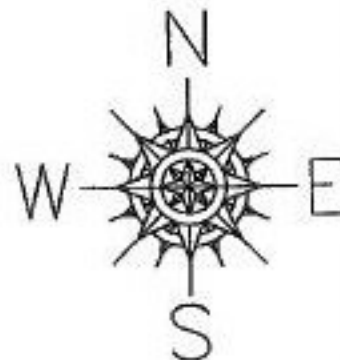

-004 AC CORR.  
 3.07 A. PER. SURV.  
 3.02 A. BY T.NEFF JR.



**SPLITS/DEEDS PROCESSED**  
 LORAIN COUNTY TAX MAP DEPARTMENT  
 226 MIDDLE AVE. ELYRIA, OHIO

SURVEYED BY: THOMAS J NEFF JR.  
 CLOSURE: 00:10.000  
 MAP PAGE(S): 4-00-016-G  
 APPROVED BY: RRM DATE: 1-31-02  
 SCALE: 1" = 100' PRIOR INSTRUMENT: OR 1407/995