

MASTER

PARENT PARCEL: 05-00-043-108-019

NO. 00647-A

CHILD PARCEL:

STARTING POINT: INTERSECTION OF C/L OF ACKERMAN RD AND THE C/L OF DEWEY RD.

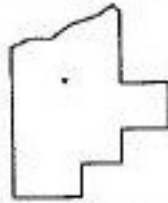
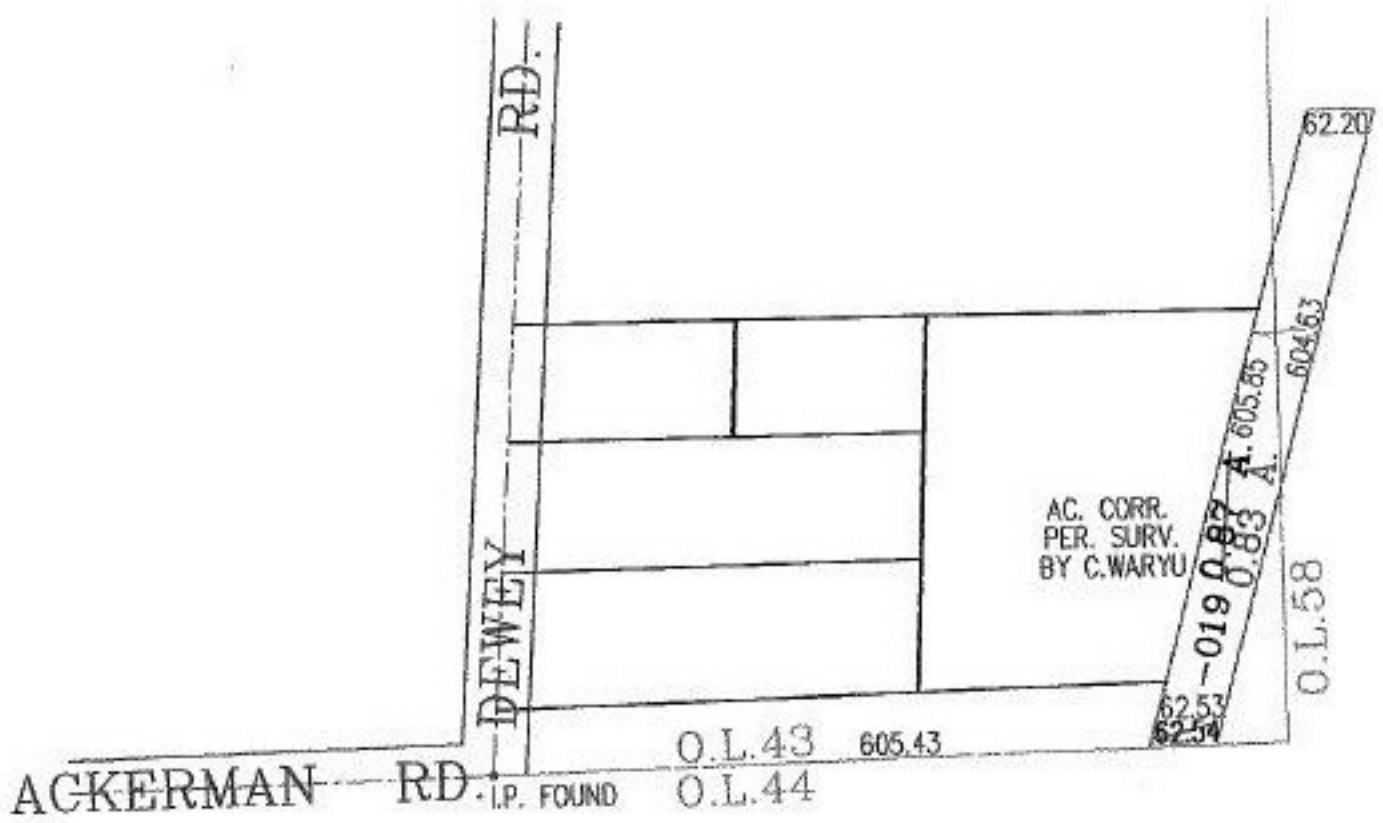

SPLITS/DEEDS PROCESSED
LORAIN COUNTY TAX MAP DEPARTMENT
 226 MIDDLE AVE. ELYRIA, OHIO

SURVEYED BY: C. WARYU
 CLOSURE: 16:10.000
 MAP PAGE(S): 5-00-043-B.5-00-058-A
 APPROVED BY: RRM DATE: 1-10-02
 SCALE: 1" = 200' PRIOR INSTRUMENT: DV 1136/276