

PARENT PARCEL: 16-00-001-107-006 THRU -008

CHILD PARCEL: 16-00-001-107-040

STARTING POINT: NORTHWESTERLY PART OF S/L 72 IN RAWSONVILLE PLAT

NO. 00645-A

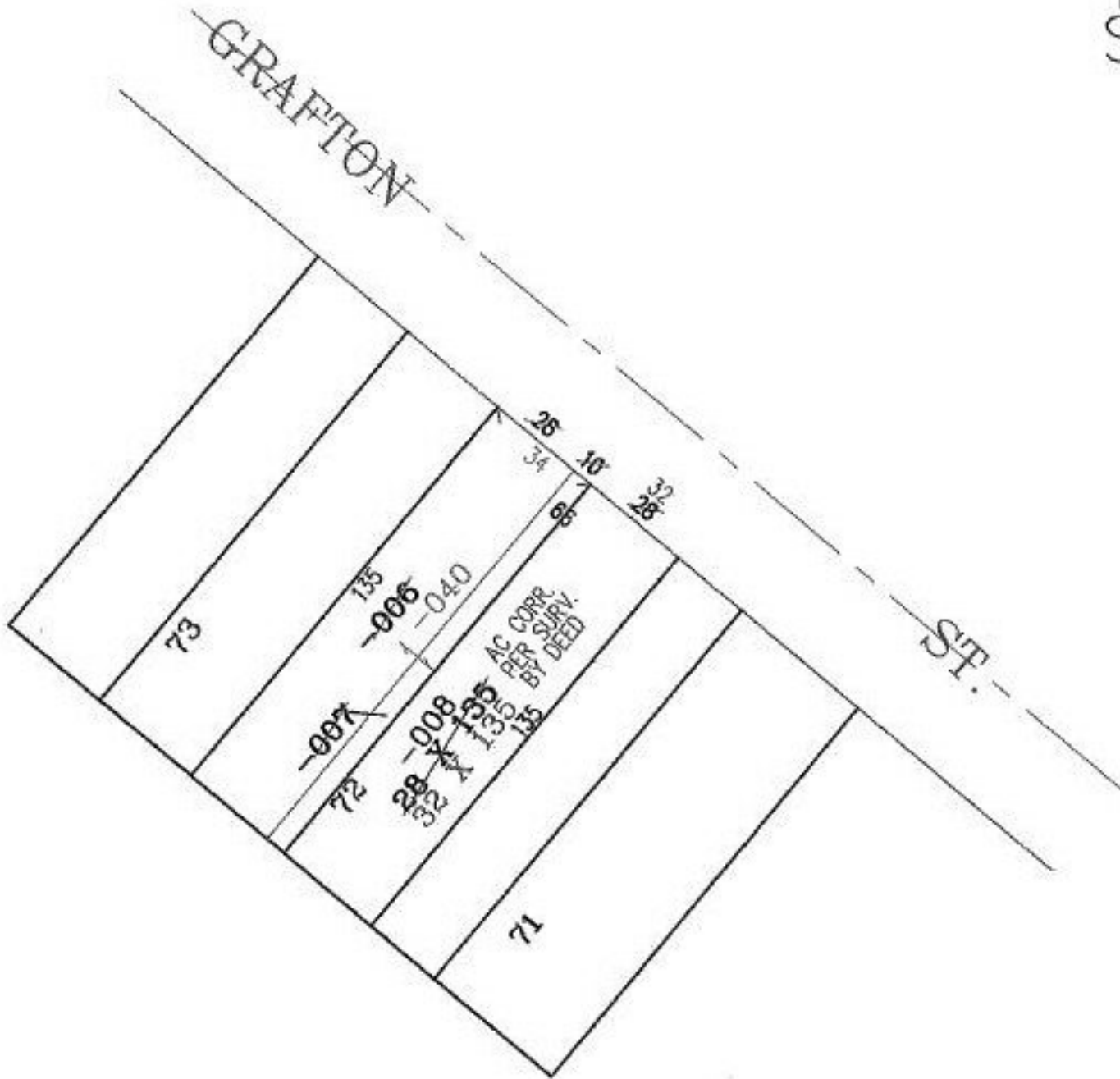

**SPLITS/DEEDS PROCESSED**  
 LORAIN COUNTY TAX MAP DEPARTMENT  
 226 MIDDLE AVE. ELYRIA, OHIO

SURVEYED BY: DEED  
 CLOSURE: CAN'T RUN  
 MAP PAGE(S): 16-00-001-C  
 APPROVED BY: RRM DATE: 1-24-02  
 SCALE: 1" = 50' PRIOR INSTRUMENT: OR 1395/376