

RASTER

PARENT PARCEL: 04-00-003-101-059, 04-00-004-103-026

NO. 00643-A

CHILD PARCEL:

STARTING POINT: INTERSECTION OF C/L OF COLORADO RD. AND C/L OF MOORE RD.



AC. CORR.  
PER. SURV.  
BY G.NELSON



O.L. 4  
O.L. 3

AC. CORR.  
PER. SURV.  
BY G.NELSON

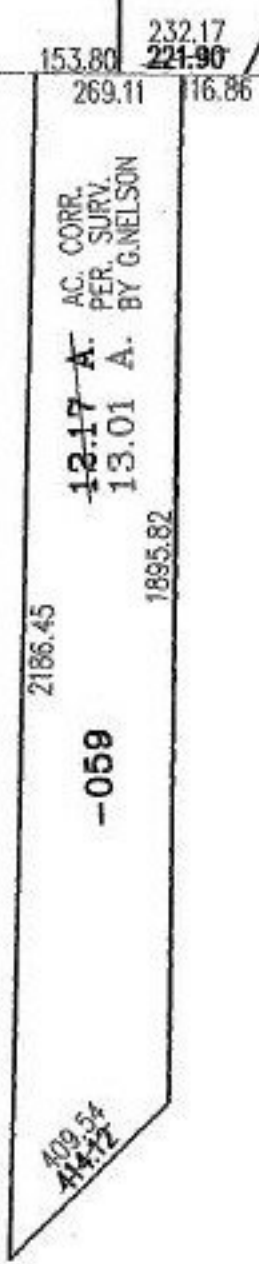

**SPLITS/DEEDS PROCESSED**  
LORAIN COUNTY TAX MAP DEPARTMENT  
226 MIDDLE AVE. ELYRIA, OHIO

SURVEYED BY: G.NELSON  
CLOSURE: 01:10.000  
MAP PAGE(S): 4-00-003-B, 4-00-004-F  
APPROVED BY: RRM DATE: 1-10-02  
SCALE: 1" = 400' PRIOR INSTRUMENT: OR 1210/932