

RASTER

PARENT PARCEL: 14-00-141-000-001, -002
CHILD PARCEL: 14-00-141-000-011 THRU -015
STARTING POINT: CENTERLINE OF WEST RD. & O.L. 141

05-01999

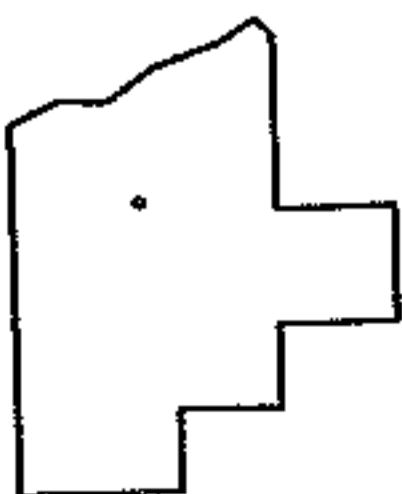
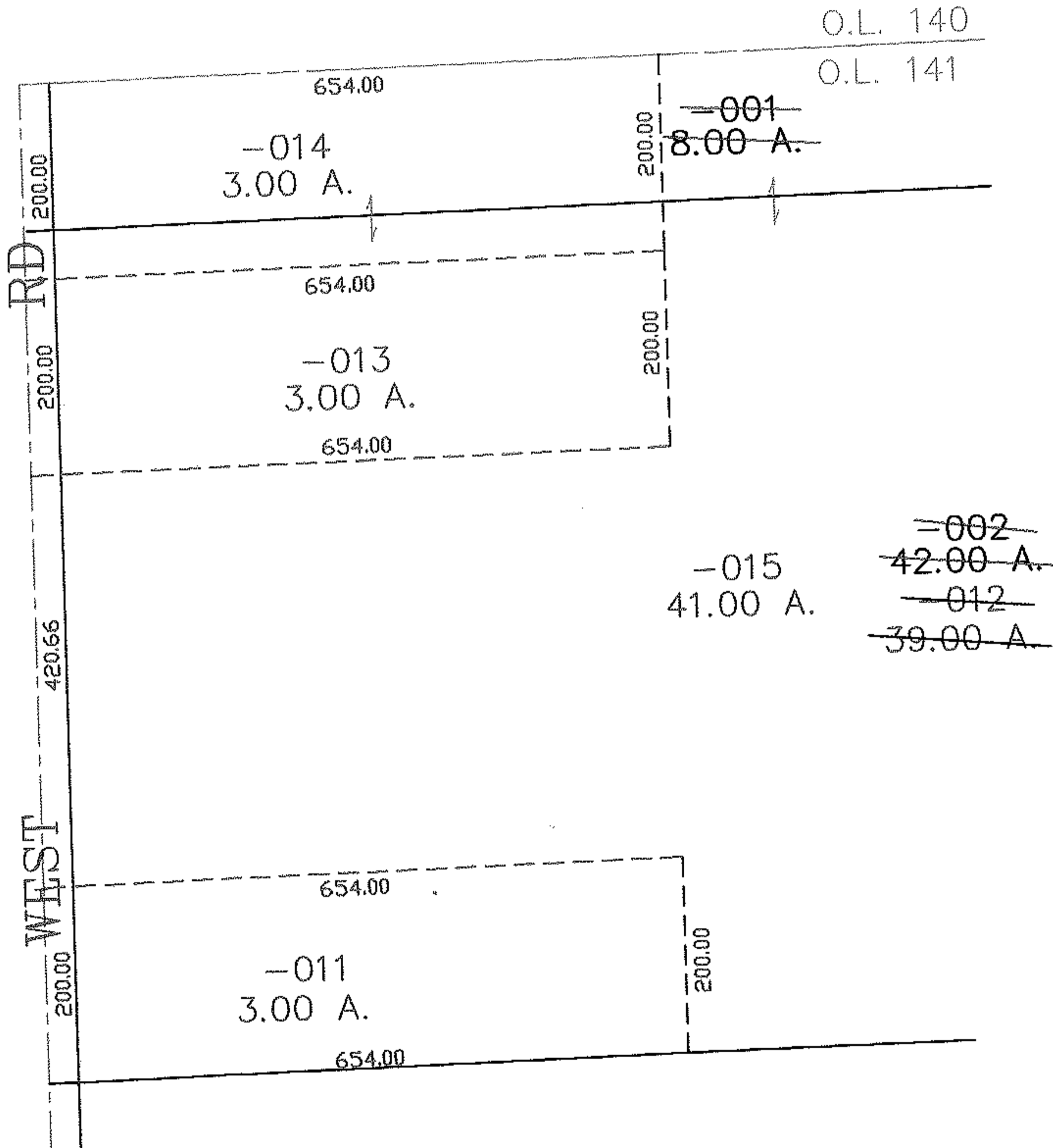
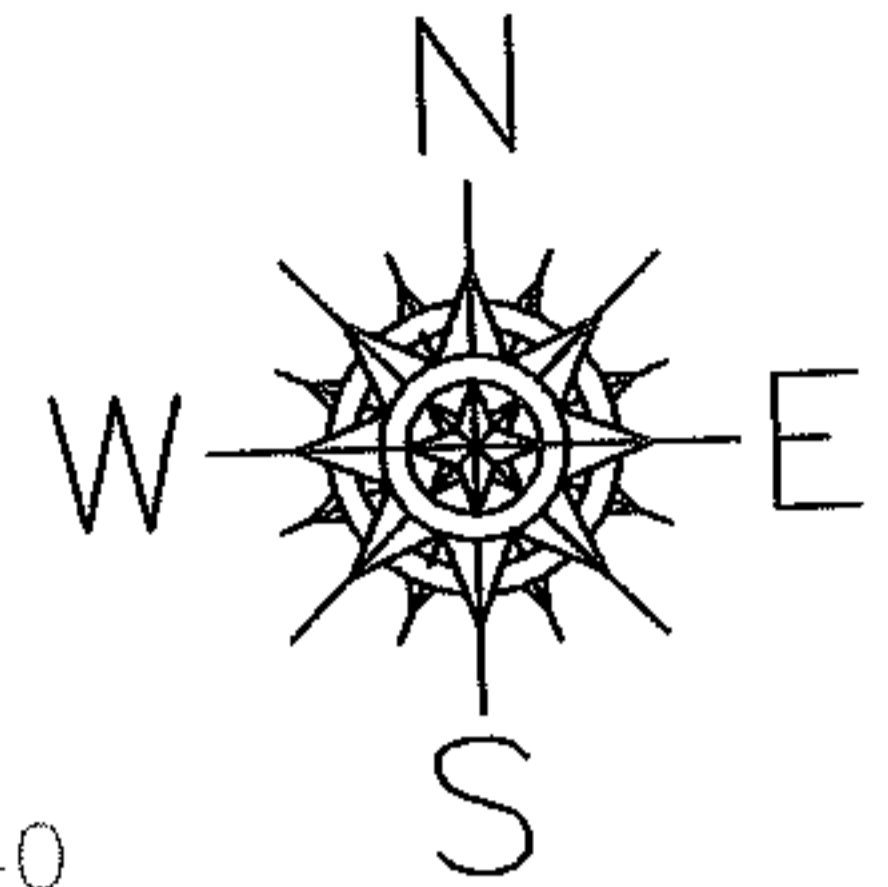

SPLITS/DEEDS PROCESSED
LORAIN COUNTY TAX MAP DEPARTMENT
226 MIDDLE AVE. ELYRIA, OHIO

SURVEYED BY: THOMAS SNEZEK
CLOSURE: 0.00 : 10.000
MAP PAGE(S): 14-H
APPROVED BY: JAH DATE: 9-12-05
SCALE: 1" = 200 PRIOR INSTRUMENT: 20010789365