

RASTER

PARENT PARCEL: 16-00-100-000-003

CHILD PARCEL: 16-00-100-000-015, -016

STARTING POINT: CENTERLINE OF CHAMBERLAIN RD. & O.L. 100

NO. 01993

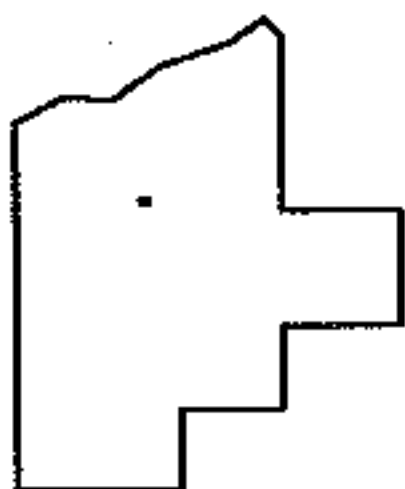
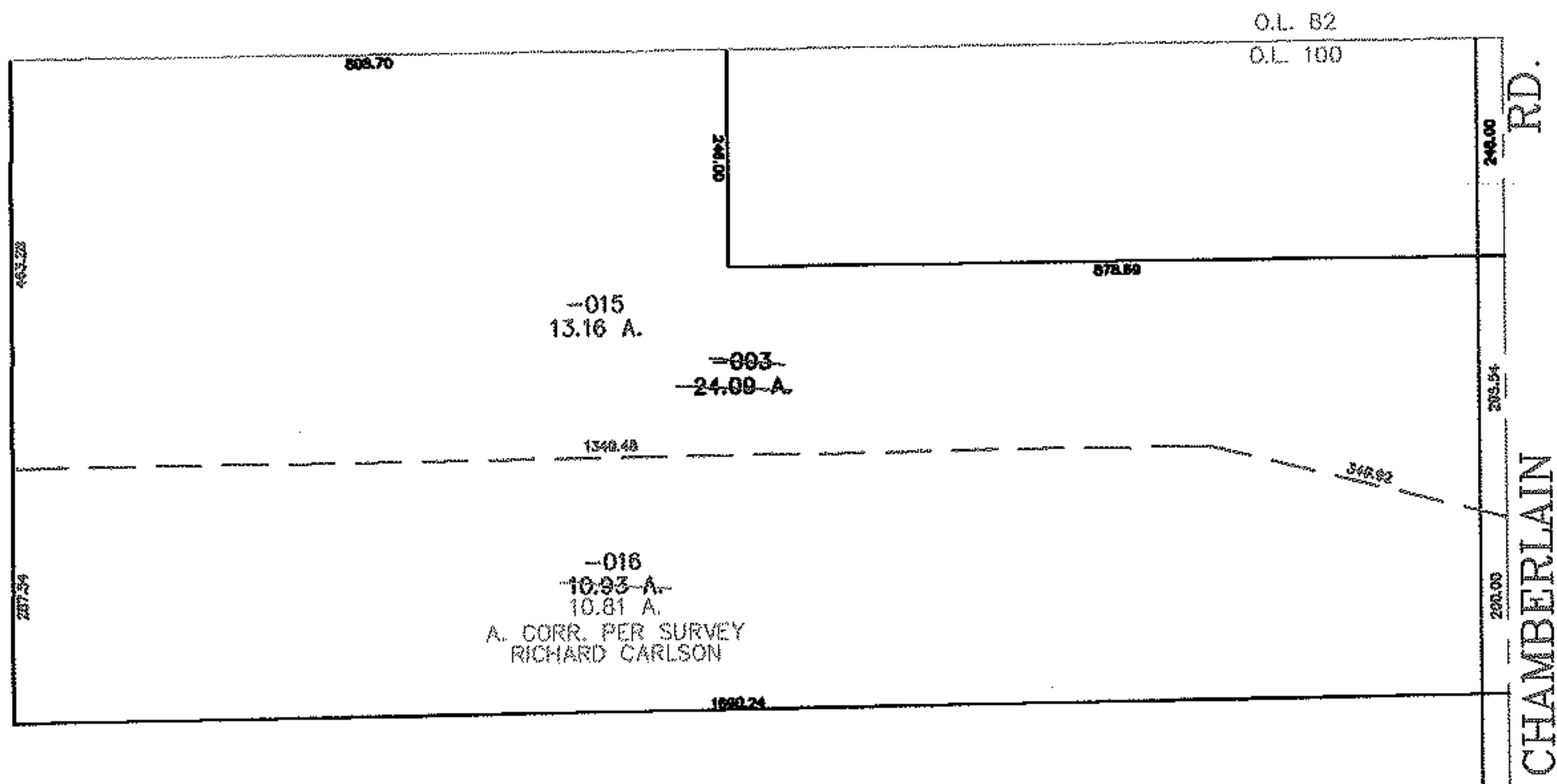
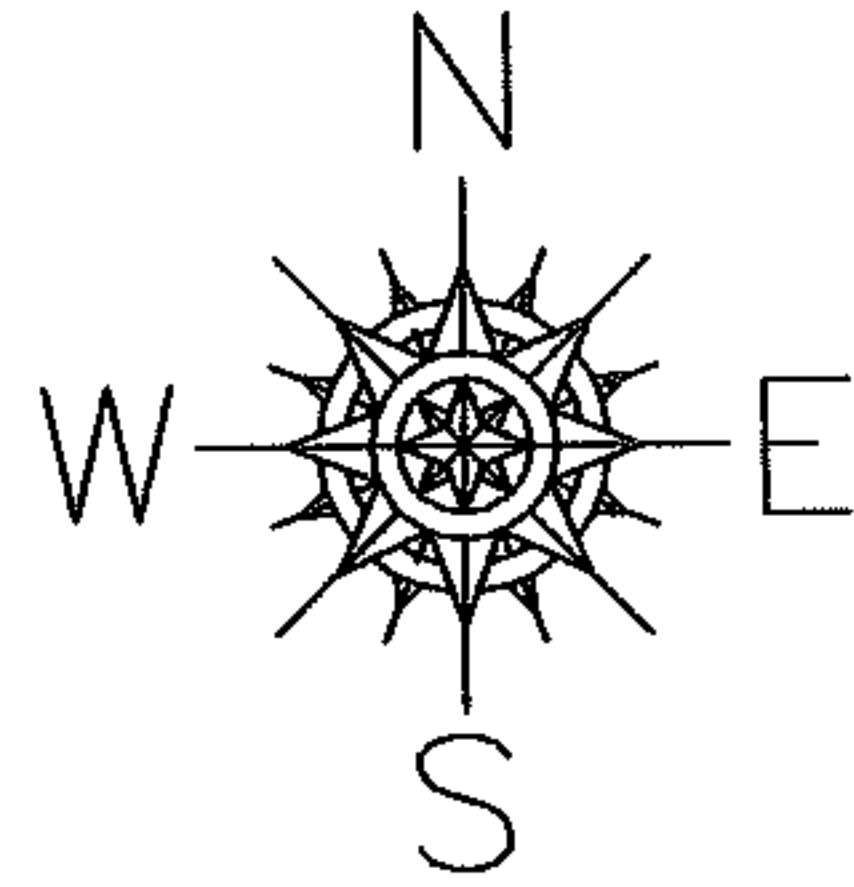

SPLITS/DEEDS PROCESSED
 LORAIN COUNTY TAX MAP DEPARTMENT
 226 MIDDLE AVE. ELYRIA, OHIO

SURVEYED BY: RICHARD CARLSON
 CLOSURE: 0.00 : 10.000
 MAP PAGE(S): 16-E
 APPROVED BY: JAH DATE: 8-31-05
 SCALE: 1" = 300 PRIOR INSTRUMENT: 20000685806