

PARENT PARCEL: 02-03-002-105-001

CHILD PARCEL: _____

10-01992-A

STARTING POINT: INTERSECTION OF C/L OF OAK POINT RD. AND C/L OF OLD LAKE RD.

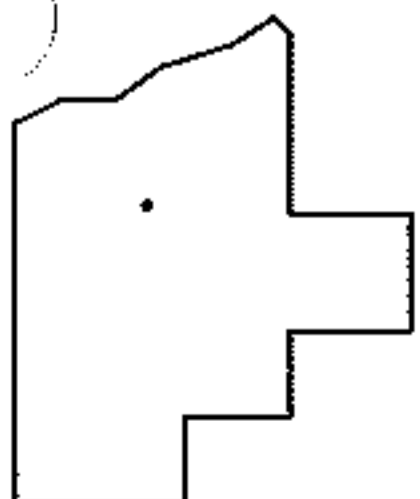
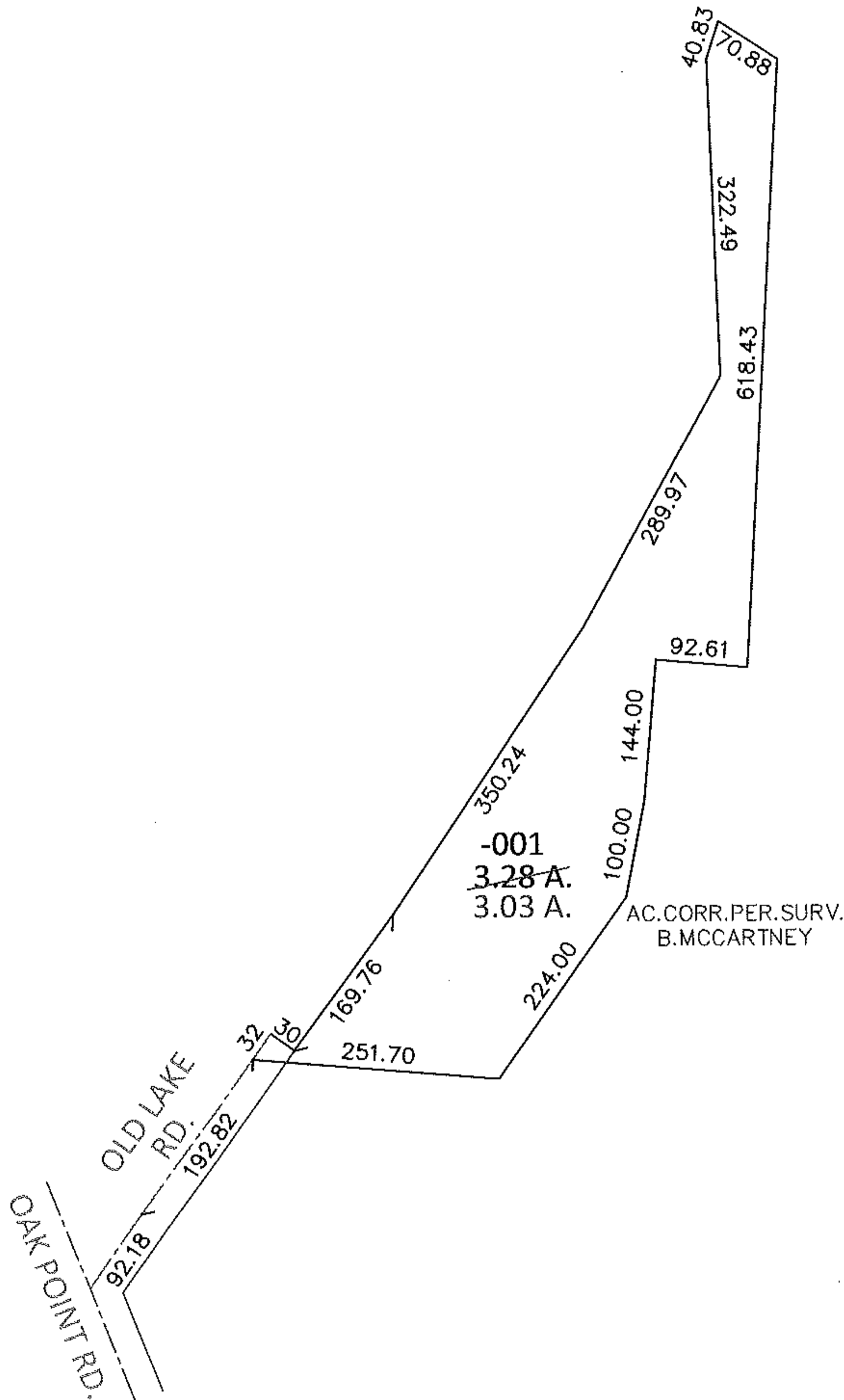
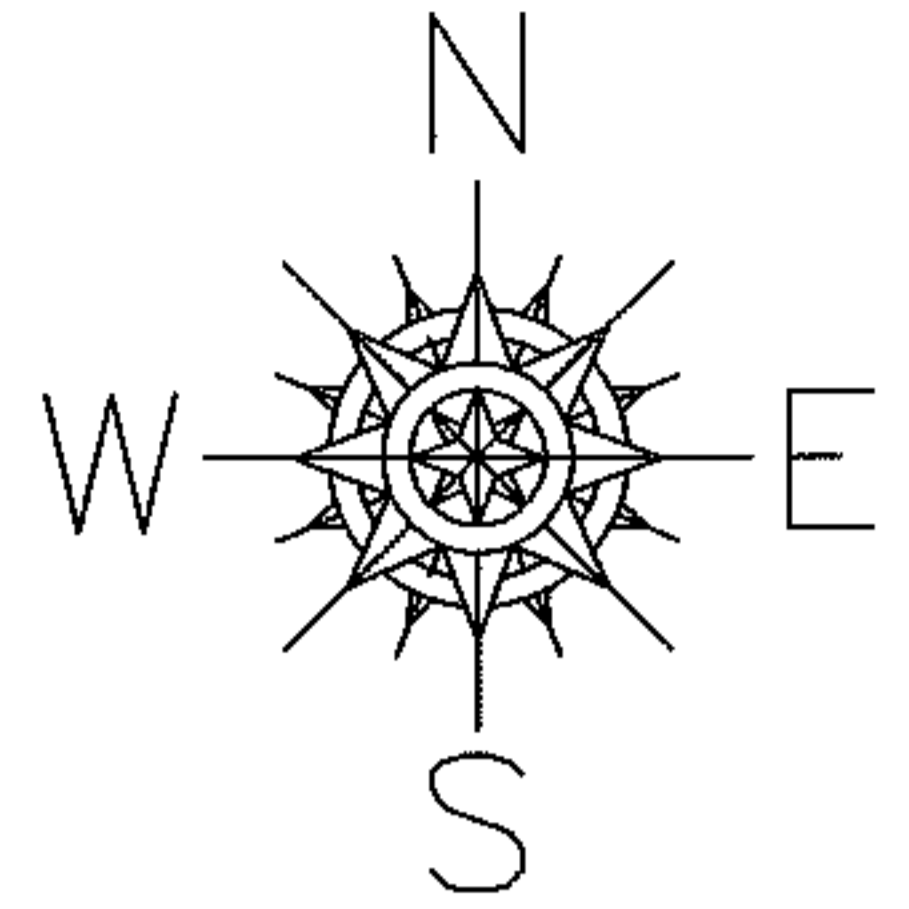

SPLITS/DEEDS PROCESSED

LORAIN COUNTY TAX MAP DEPARTMENT
226 MIDDLE AVE. ELYRIA, OHIO

SURVEYED BY: BRIAN P. MCCARTNEY

CLOSURE: .01:10,000

MAP PAGE(S): 2-03-002-A

APPROVED BY: RRM DATE: 3-25-10

SCALE: 1" = 200 PRIOR INST.: 20020810939

RASTER