

RASTER

PARENT PARCEL: 12-00-042-000-027, -036, -037  
CHILD PARCEL: 12-00-042-000-068, -069  
STARTING POINT: CENTERLINE OF COLUMBIA-WEST RIVER RD & O.L. 42

NO. 01991

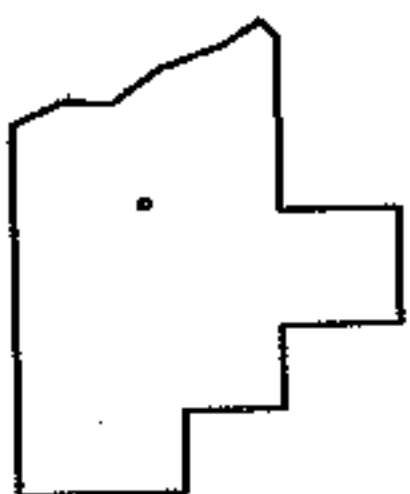
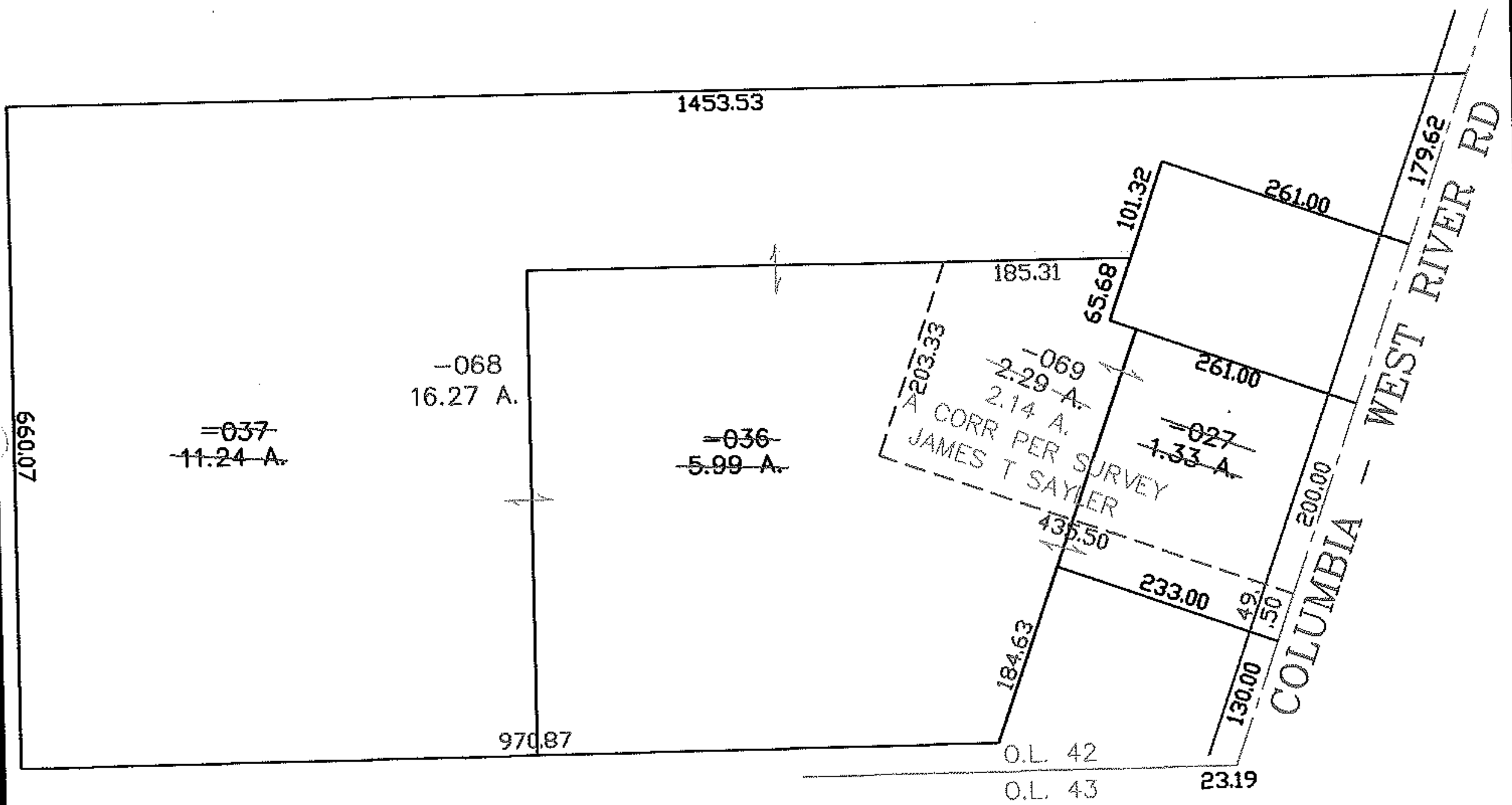
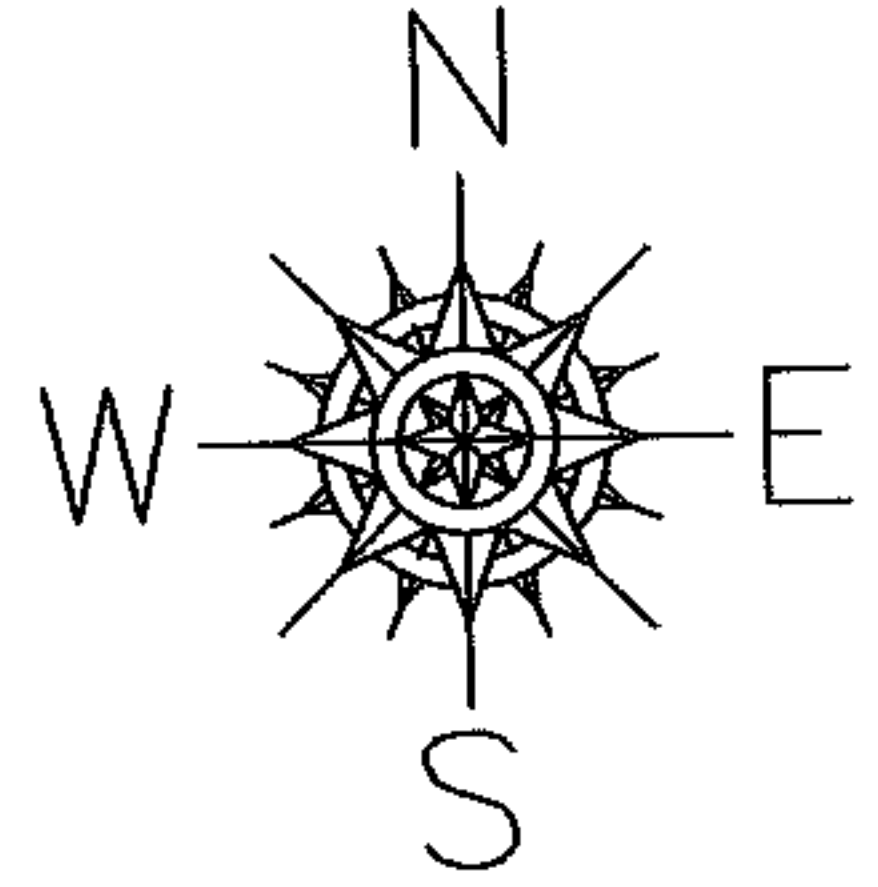

**SPLITS/DEEDS PROCESSED**  
LORAIN COUNTY TAX MAP DEPARTMENT  
226 MIDDLE AVE. ELYRIA, OHIO

SURVEYED BY: JAMES T. SAYLER  
CLOSURE: 0.00 ; 10.000  
MAP PAGE(S): 12-00-042-B  
APPROVED BY: JAH DATE: 8-30-05  
SCALE: 1" = 200 PRIOR INSTRUMENT: 980532400