

RASTER

PARENT PARCEL: 04-00-013-000-078, -205, -206

CHILD PARCEL: 04-00-013-000-560, -561

STARTING POINT: CENTERLINE OF AVON-BELDEN RD. & MILLS RD.

NO. 01990

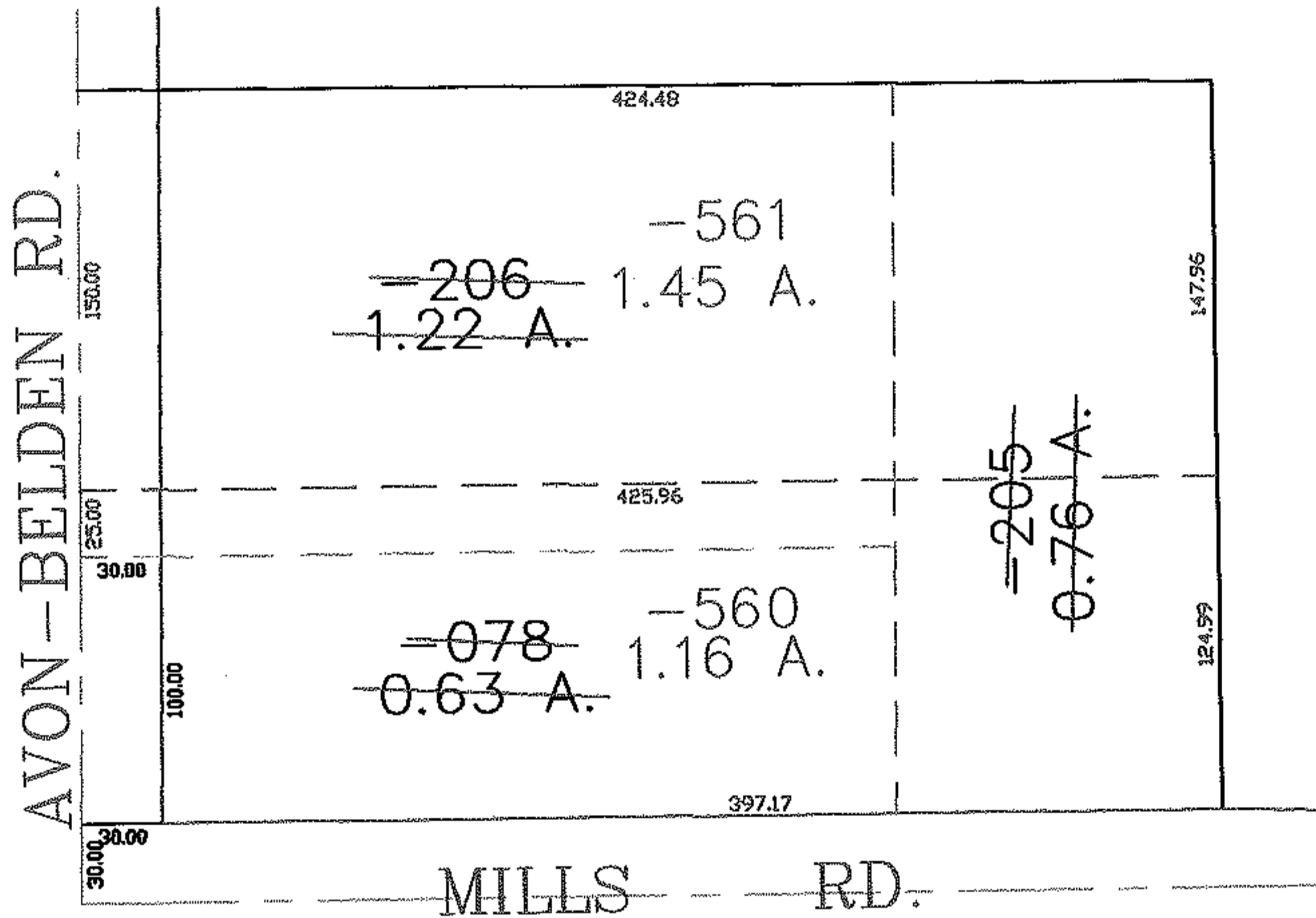
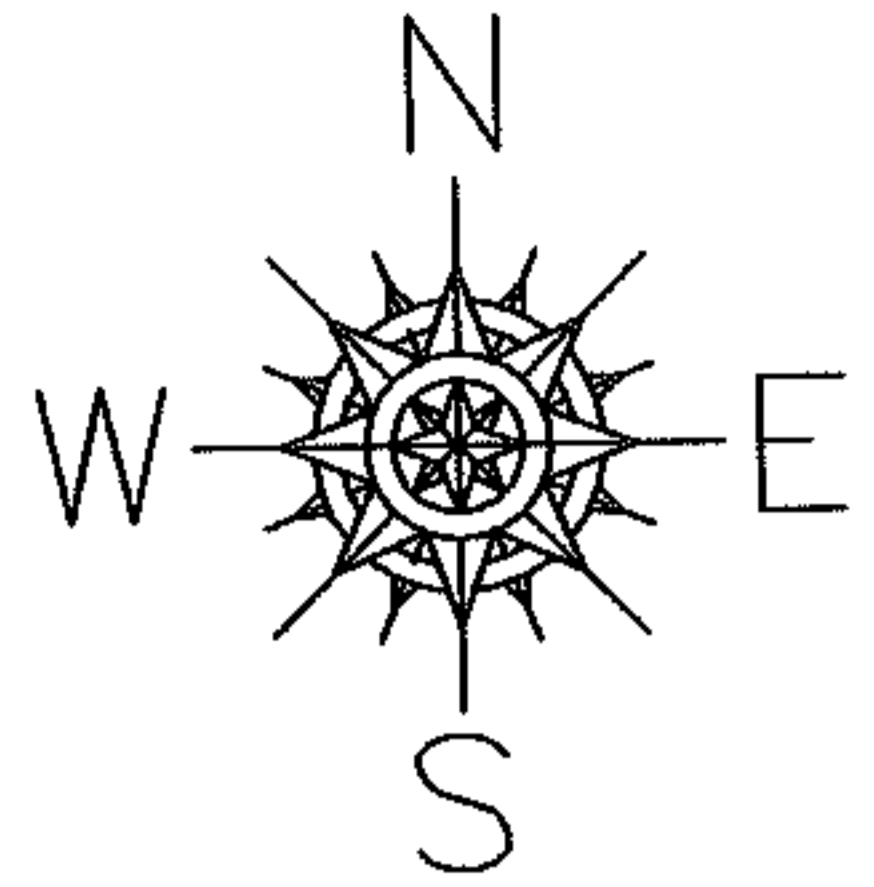

SPLITS/DEEDS PROCESSED

LORAIN COUNTY TAX MAP DEPARTMENT  
226 MIDDLE AVE. ELYRIA, OHIO

SURVEYED BY: THOMAS SIMON

CLOSURE: 0.00 : 10.000

MAP PAGE(S): 04-00-013-G

APPROVED BY: JAH DATE: 8-30-05

SCALE: 1"=100 PRIOR INSTRUMENT: 20030912405