

RASTER

PARENT PARCEL: 07-00-017-120-070, -089

CHILD PARCEL: 07-00-017-120-090 & -091

STARTING POINT: SOUTHWESTERLY CORNER OF S/L 20

NO. 01988

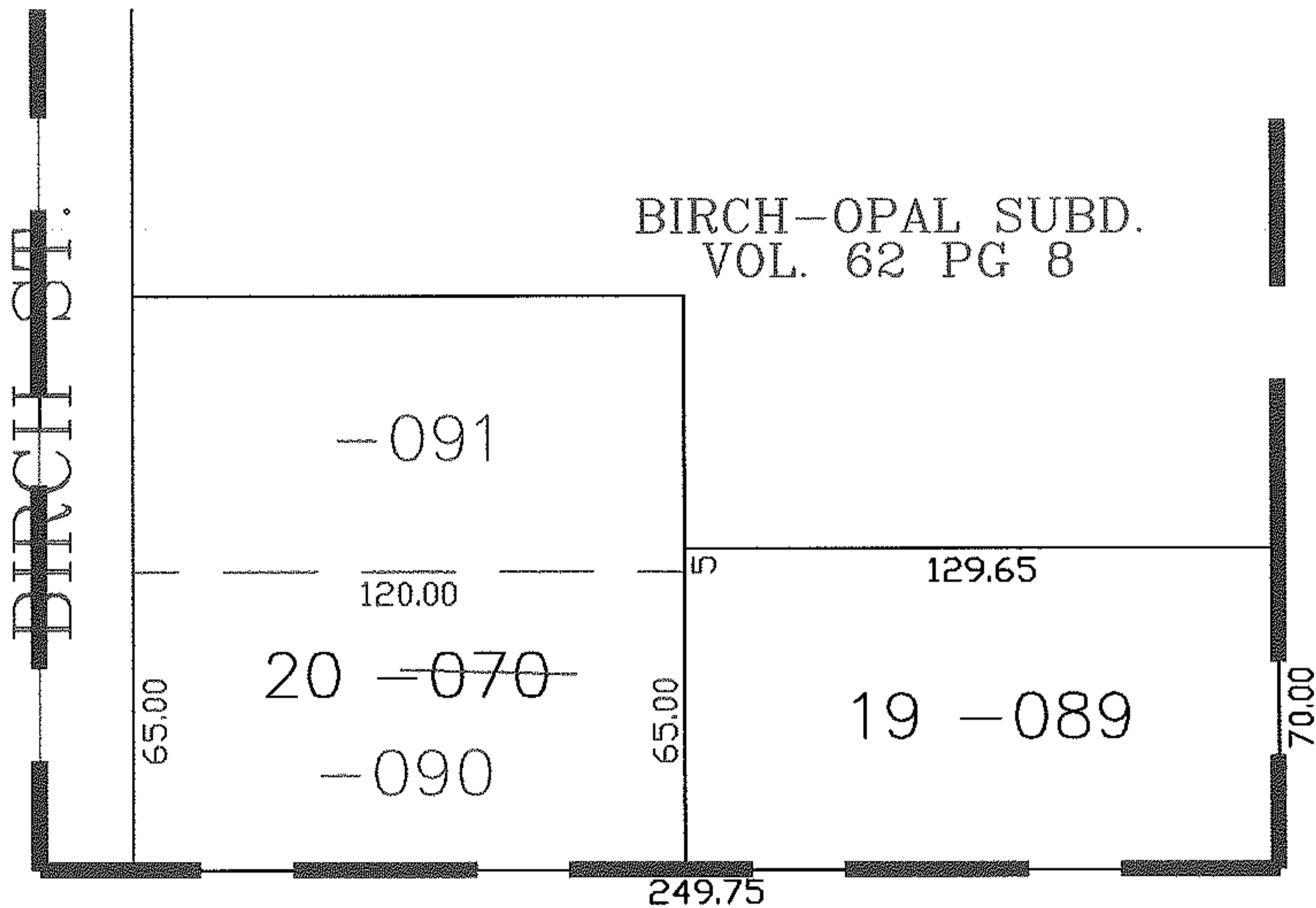
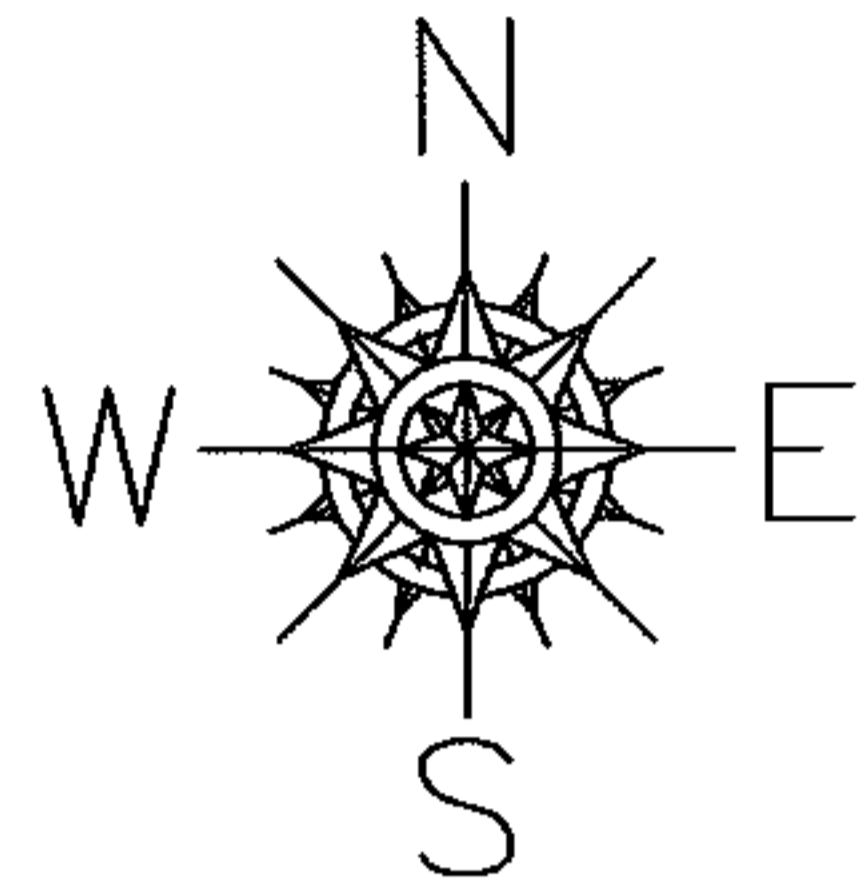

SPLITS/DEEDS PROCESSED

LORAIN COUNTY TAX MAP DEPARTMENT
226 MIDDLE AVE. ELYRIA, OHIO

SURVEYED BY: JAMES B. ROOT

CLOSURE: 0.00 : 10,000

MAP PAGE(S): 07-00-017-B

APPROVED BY: JAH DATE: 8-23-05

SCALE: 1"= 100 PRIOR INSTRUMENT: VL 62/8