

RASTER

NO. 01984

PARENT PARCEL: 11-00-070-000-052,-073
CHILD PARCEL: 11-00-070-000-153 THRU -156
STARTING POINT: INTERSECTION OF C/L OF ARCHER RD. AND C/L OF BUTTERNUT RIDGE RD.

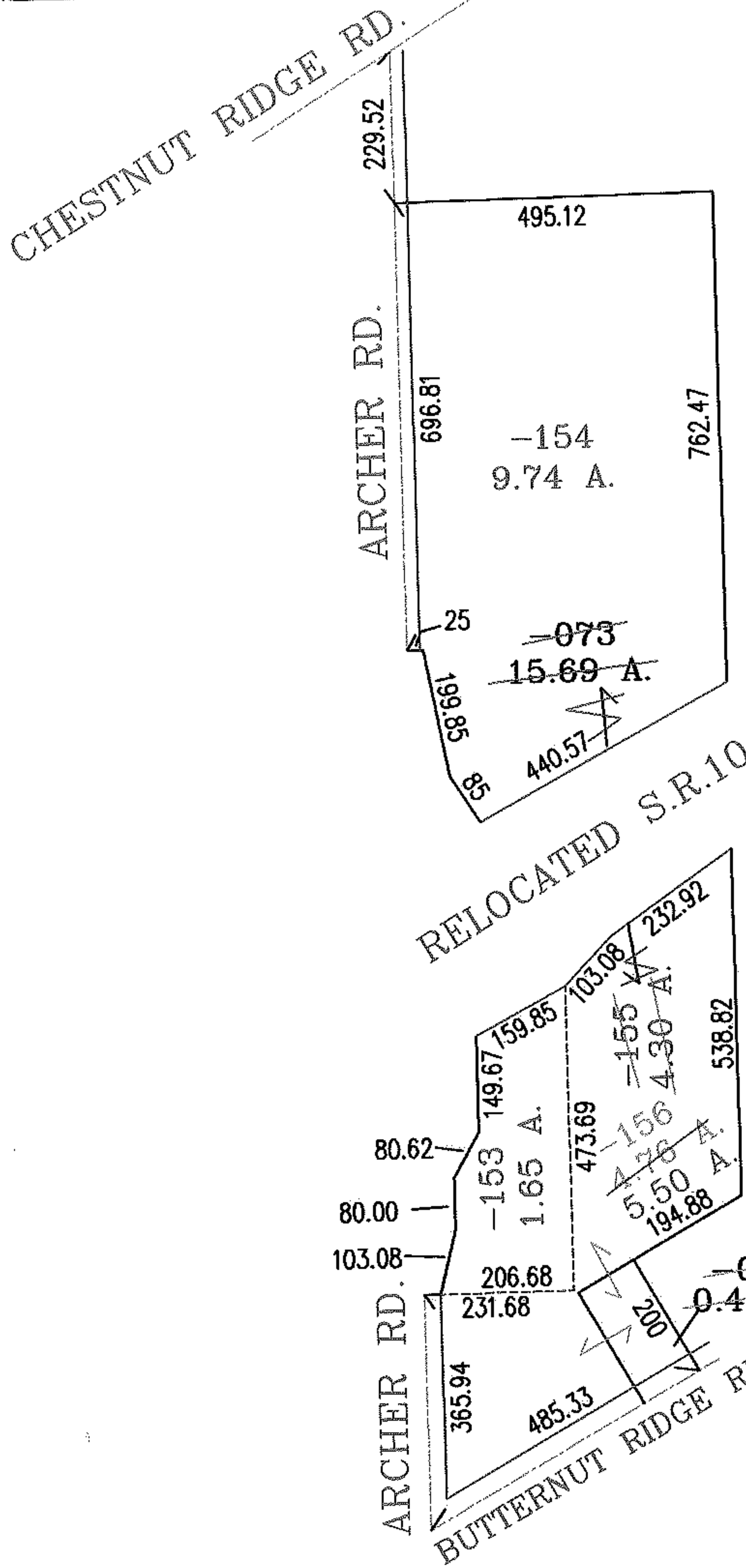
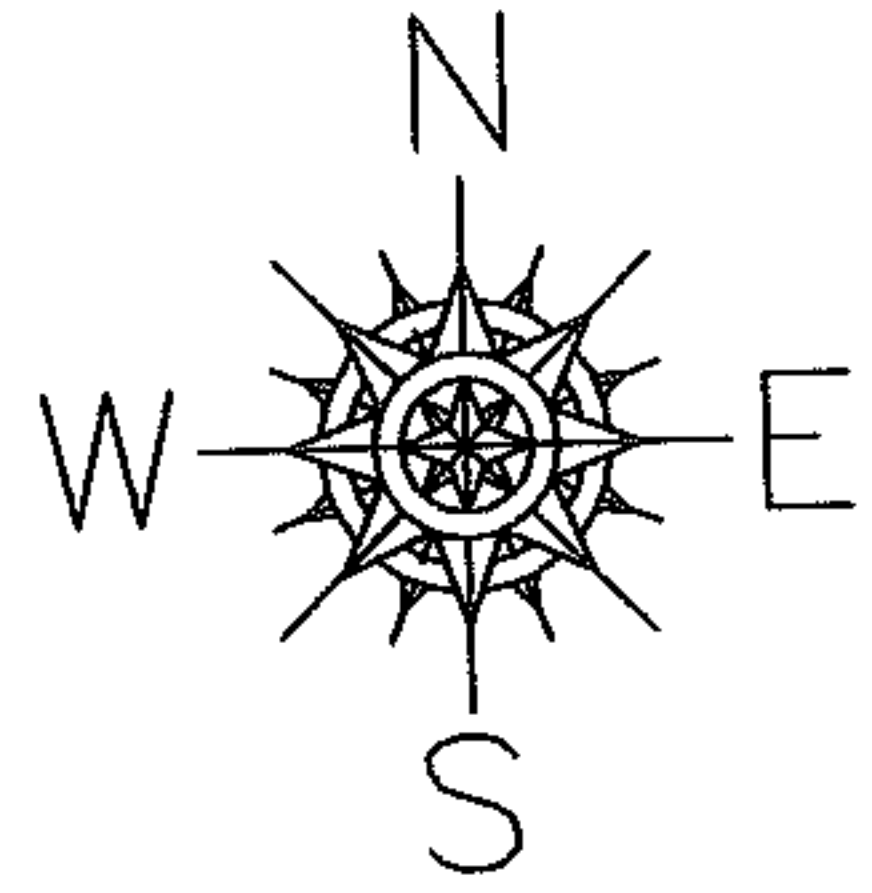

AC. CORR.
PER. SURV.
T. SNEZEK

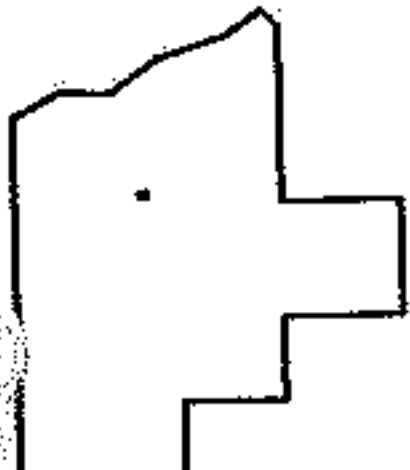

SPLITS/DEEDS PROCESSED
LORAIN COUNTY TAX MAP DEPARTMENT
226 MIDDLE AVE. ELYRIA, OHIO

SURVEYED BY: THOMAS M. SNEZEK
CLOSURE: .00.10.000
MAP PAGE(S): 11-00-070-B
APPROVED BY: RRM DATE: 8-16-05
SCALE: 1" = 300 PRIOR INSTRUMENT: DV 438/292