

RASTER

PARENT PARCEL: 11-00-075-000-038

CHILD PARCEL: 11-00-075-000-039, -040

STARTING POINT: CENTERLINE OF DURKEE RD. & ELYRIA-TWINSBURG RD

NO. 01982

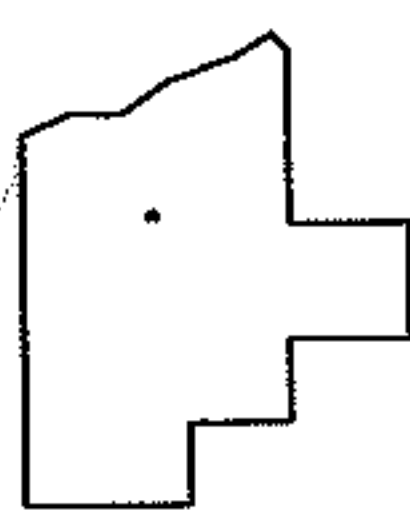
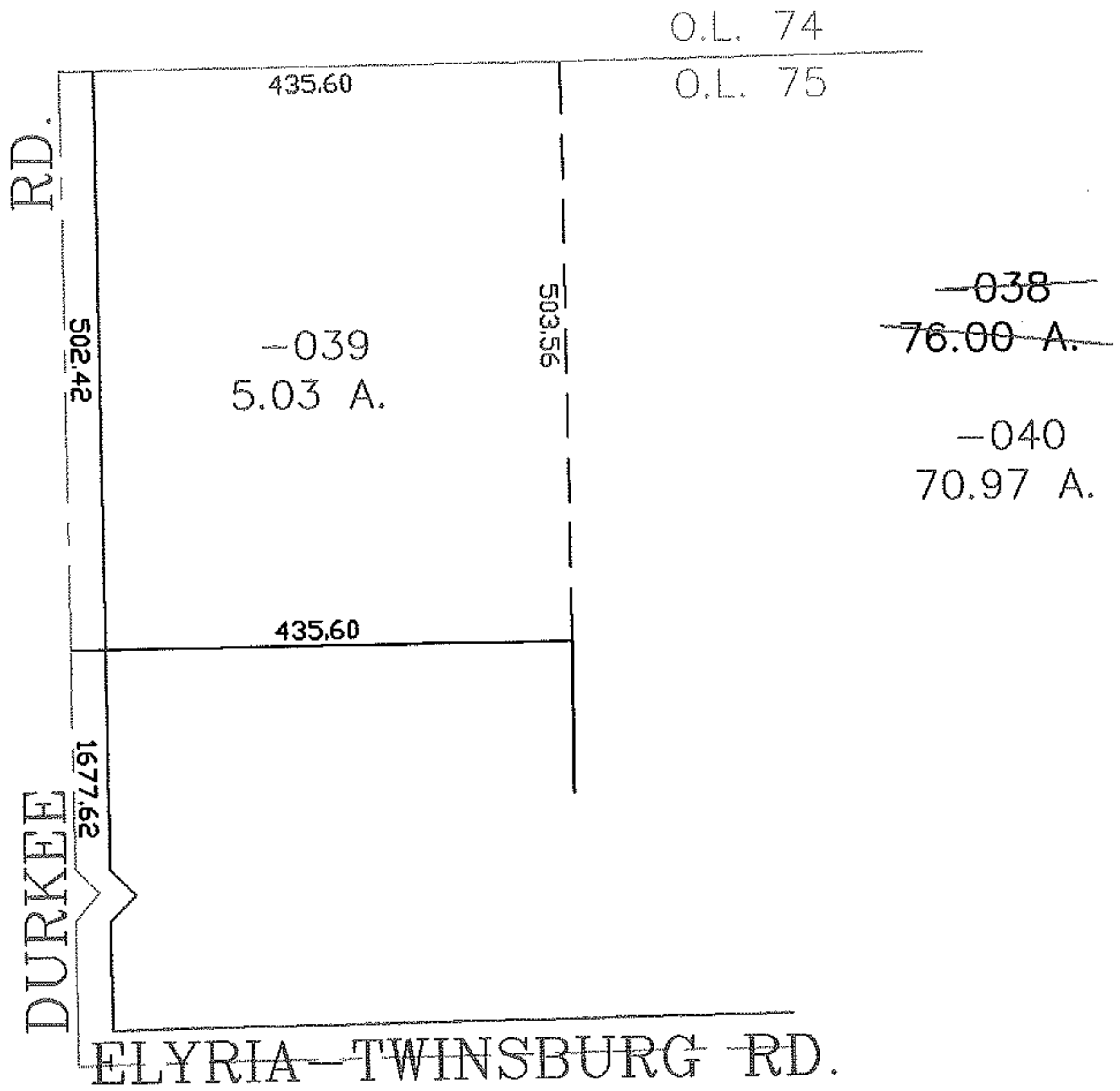
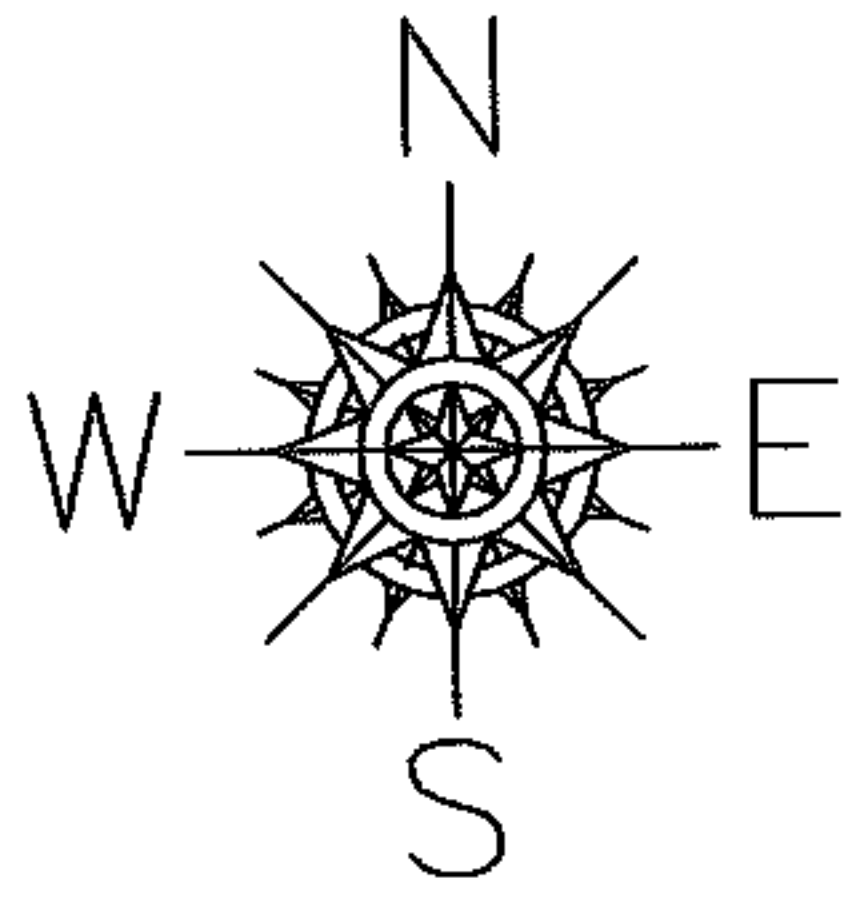

**SPLITS/DEEDS PROCESSED**  
 LORAIN COUNTY TAX MAP DEPARTMENT  
 226 MIDDLE AVE. ELYRIA, OHIO

SURVEYED BY: THOMAS J. NEFF  
 CLOSURE: 0.00 : 10.000  
 MAP PAGE(S): 11-B  
 APPROVED BY: JAH DATE: 8-15-05  
 SCALE: 1" = 200 PRIOR INSTRUMENT: 20030921024