

PARENT PARCEL: 10-00-008-111-025

CHILD PARCEL: 10-00-008-111-036, -037

10-01978-D

STARTING POINT: SOUTHEAST CORNER OF LAND DEEDED TO MARGARET M. BRICKMAN
DV 297/99

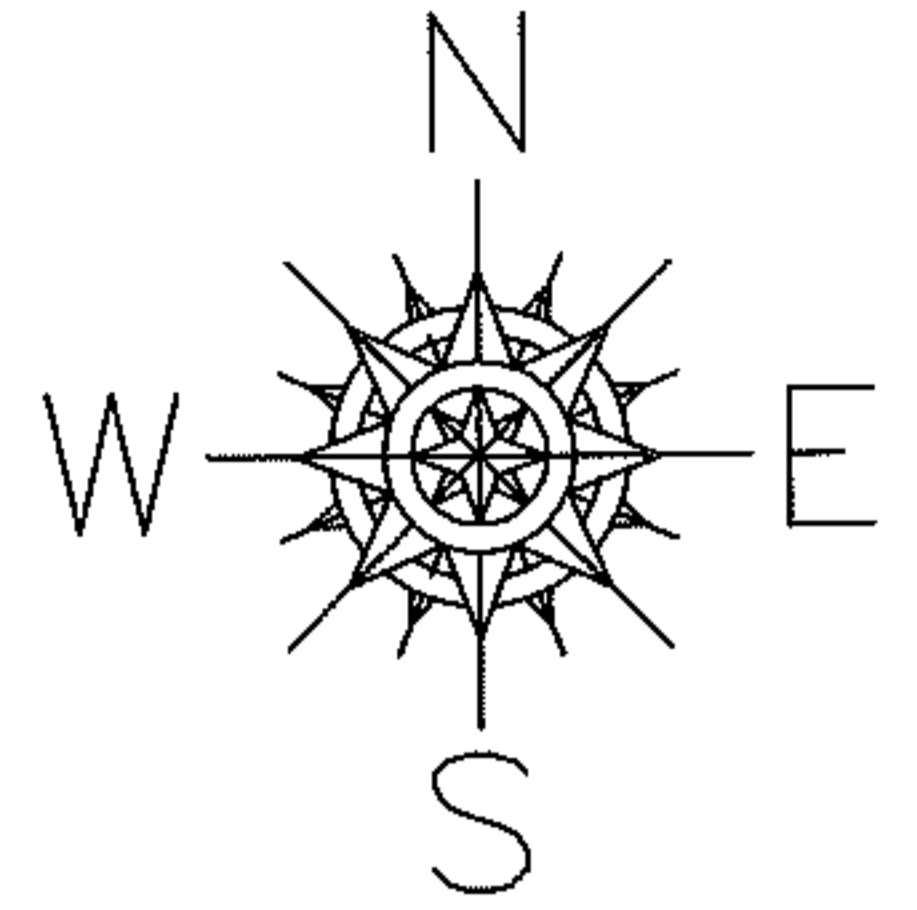

UNCOMBINATION

PER DEED 20100322681

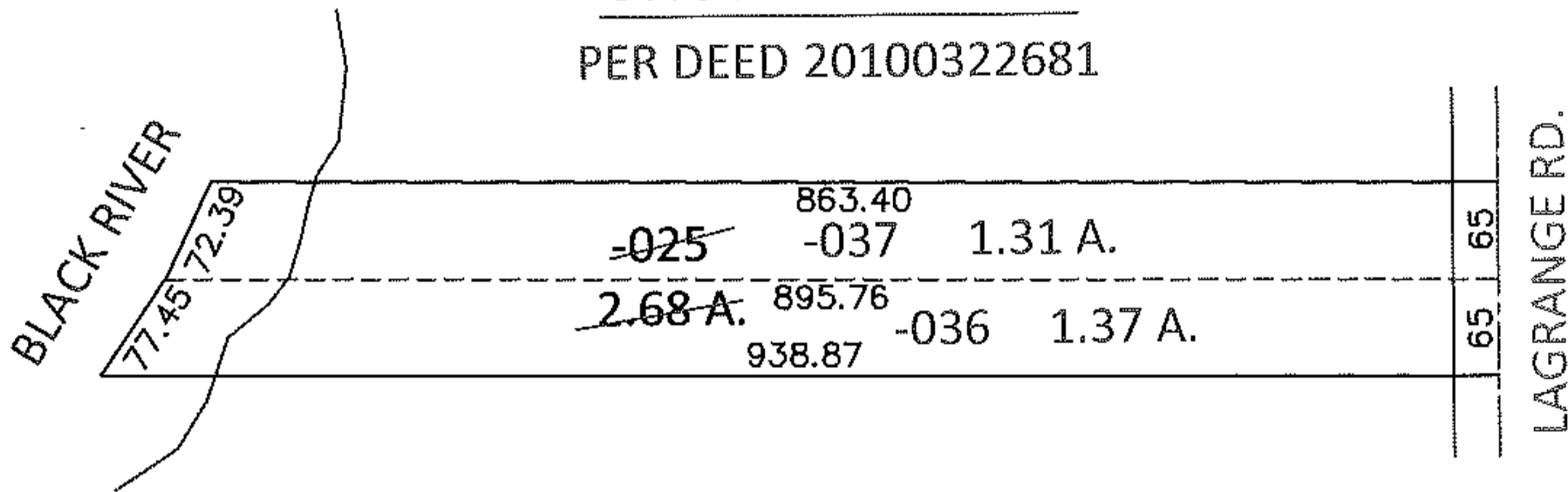

ADD SURVEY BEFORE NEXT TRANSFER

LEGALS DO NOT CLOSE

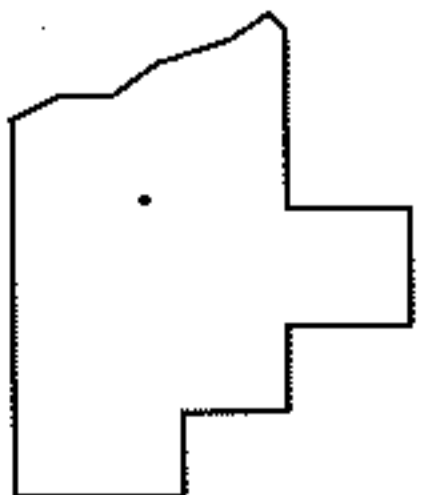

SPLITS/DEEDS PROCESSED

LORAIN COUNTY TAX MAP DEPARTMENT
226 MIDDLE AVE. ELYRIA, OHIO

SURVEYED BY: J.W. WARDEN

CLOSURE: DOESN'T CLOSE

MAP PAGE(S): 10-00-008-B

APPROVED BY: RRM DATE: 3-3-10

SCALE: 1"= 200 PRIOR INST.: 20100322681

RACER