

RASTER

PARENT PARCEL: 04-00-008-104-098, 04-00-008-101-031, -030, -045 -044

NO. 01977

CHILD PARCEL: 04-00-008-101-186 THRU -189, 04-00-008-104-116

STARTING POINT: CENTERLINE OF WEBBER RD. & CROSSINGS WAY

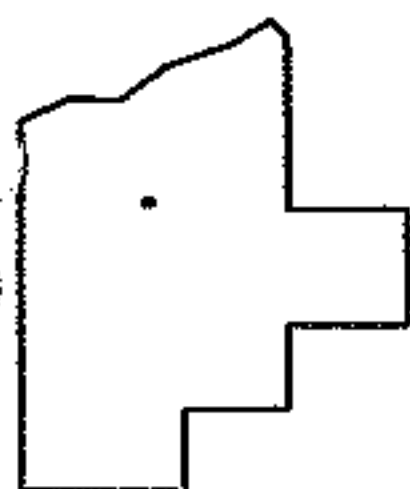
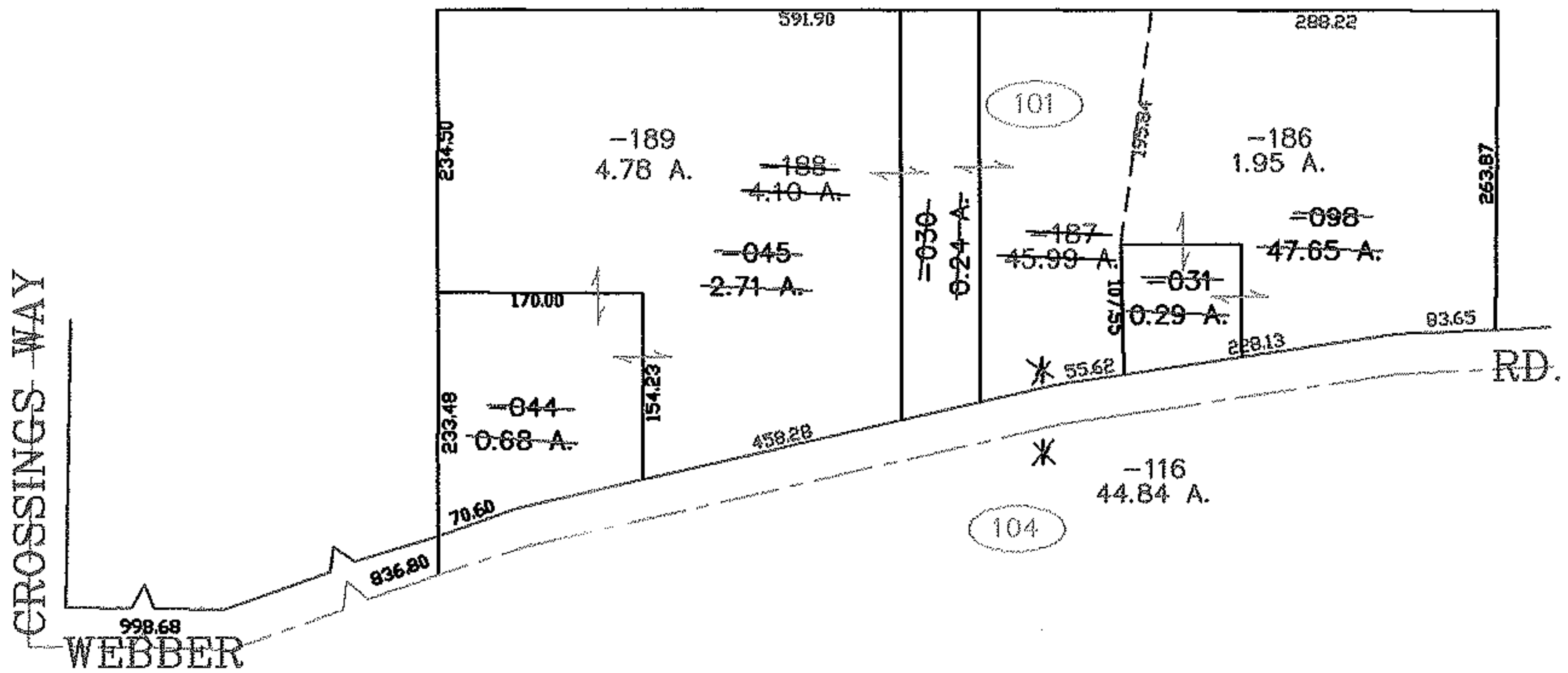
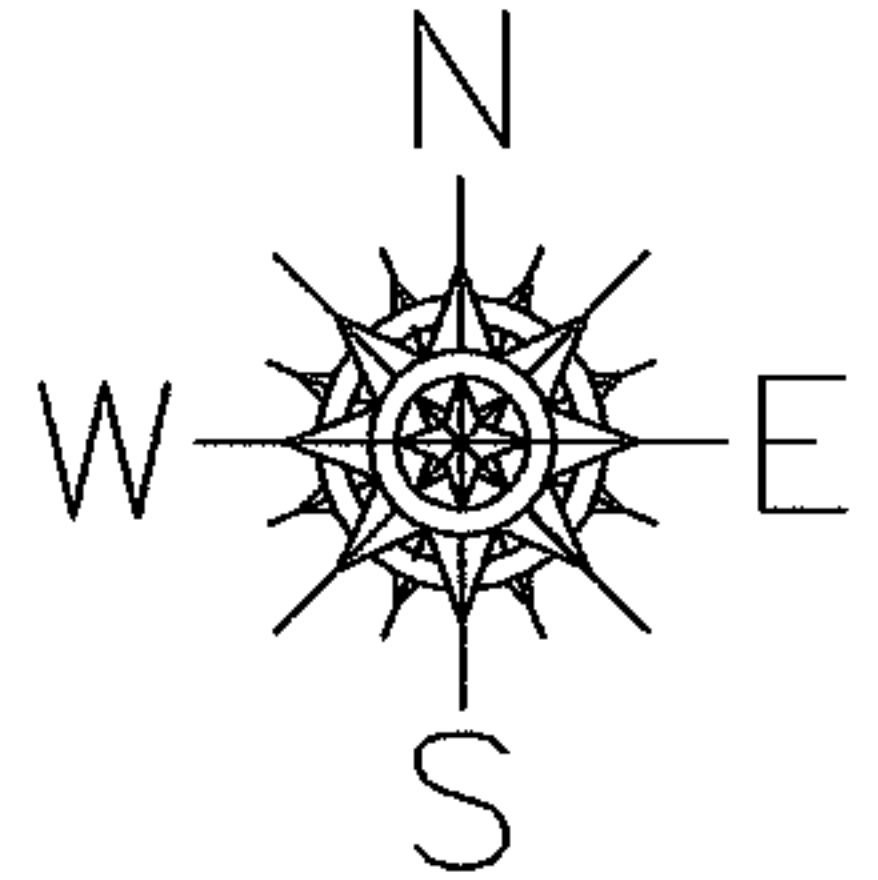

**SPLITS/DEEDS PROCESSED**  
 LORAIN COUNTY TAX MAP DEPARTMENT  
 226 MIDDLE AVE. ELYRIA, OHIO

SURVEYED BY: JAMES T. SAYLOR  
 CLOSURE: 0.00 : 10.000  
 MAP PAGE(S): 04-00-008-C  
 APPROVED BY: JAH DATE: 8-10-05  
 SCALE: 1" = 200 PRIOR INSTRUMENT: 990595288