

PARENT PARCEL: 11-00-100-105-002, 16-00-001-101-005

CHILD PARCEL: 11-00-100-105-004, -005, 16-00-001-101-027, -028

STARTING POINT: NORTHWEST CORNER OF LOUIS B. DANIELS LAND DV 172/560

10-01976-C

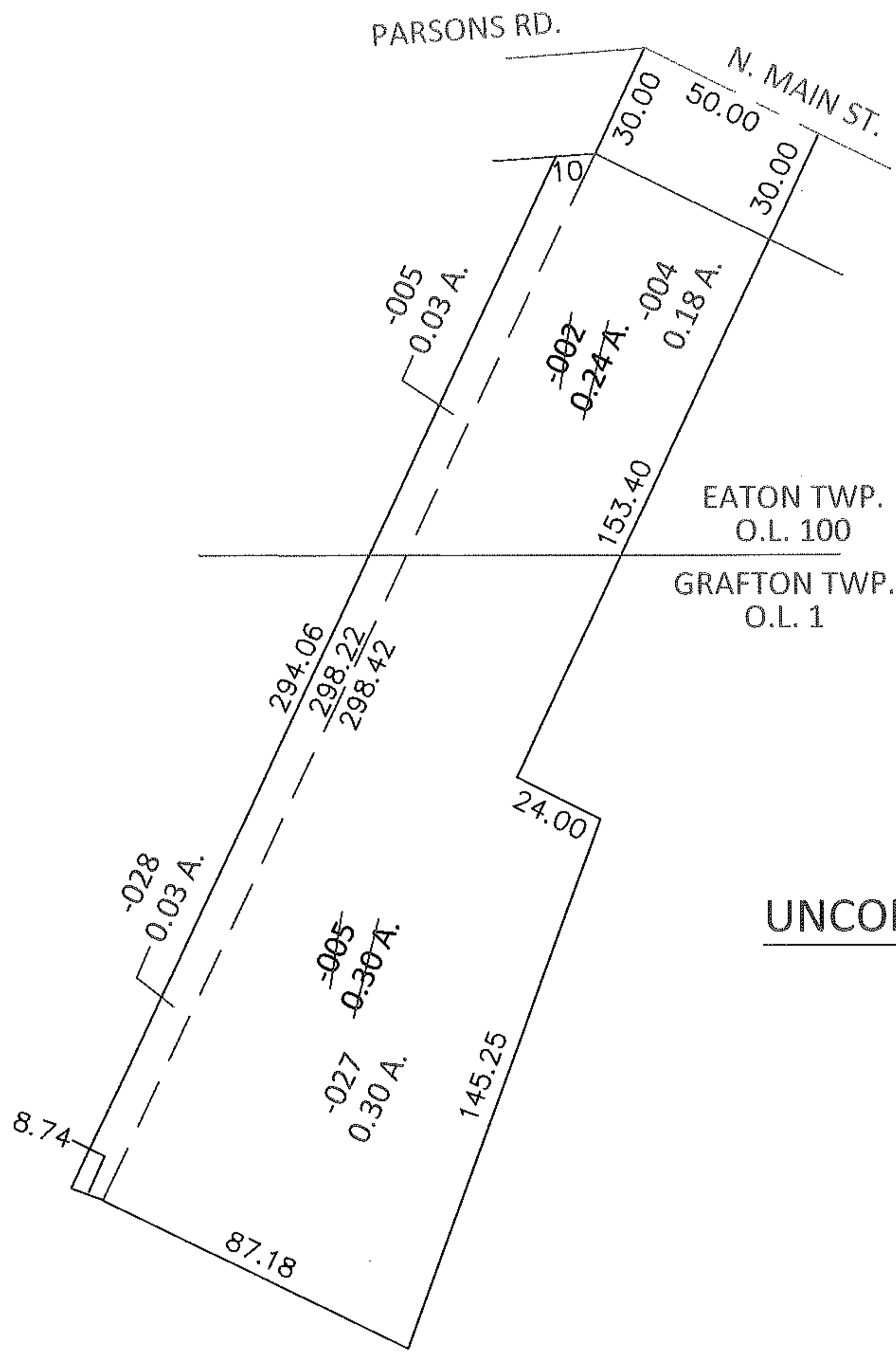
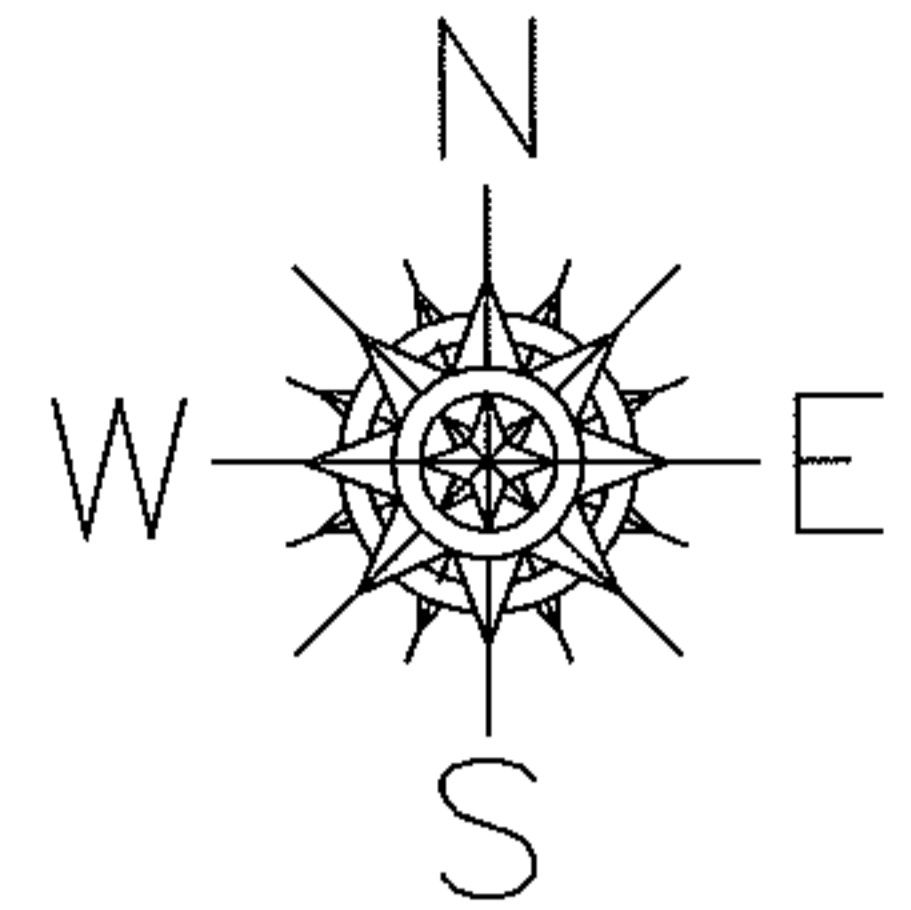

UNCOMBINATION

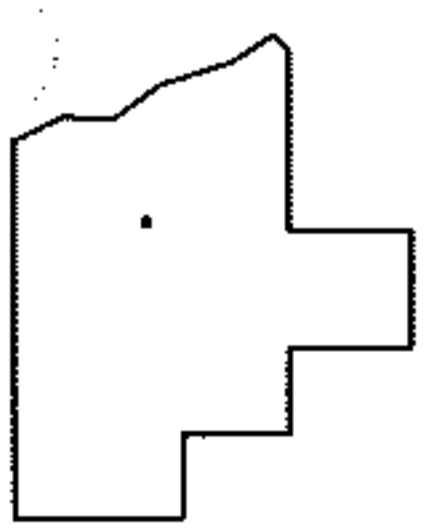

SPLITS/DEEDS PROCESSED

LORAIN COUNTY TAX MAP DEPARTMENT
226 MIDDLE AVE. ELYRIA, OHIO

SURVEYED BY:	J.W. WARDEN
CLOSURE:	.01:10,000
MAP PAGE(S):	11-00-100-B, 16-00-001-B
APPROVED BY:	RRM DATE: 2-26-10
SCALE:	1" = 50' PRIOR INST.: DV 1126/842