

RASTER

PARENT PARCEL: 21-12-000-000-048, -013, -012, -049

CHILD PARCEL: 21-12-000-000-104 THRU -109

STARTING POINT: CENTERLINE OF NEW LONDON LAFAYETTE RD. & WEST RD.

NO. 01972

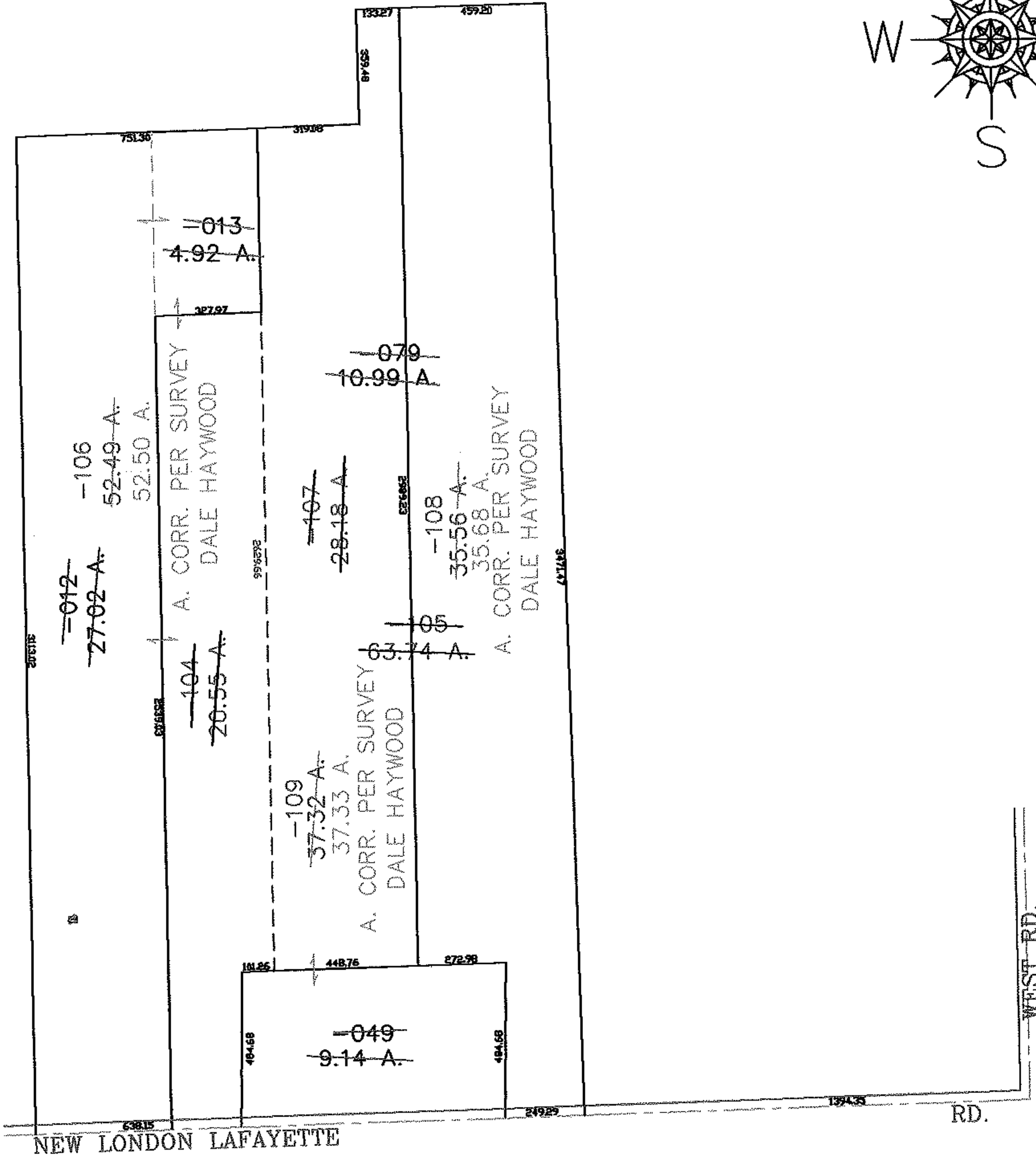
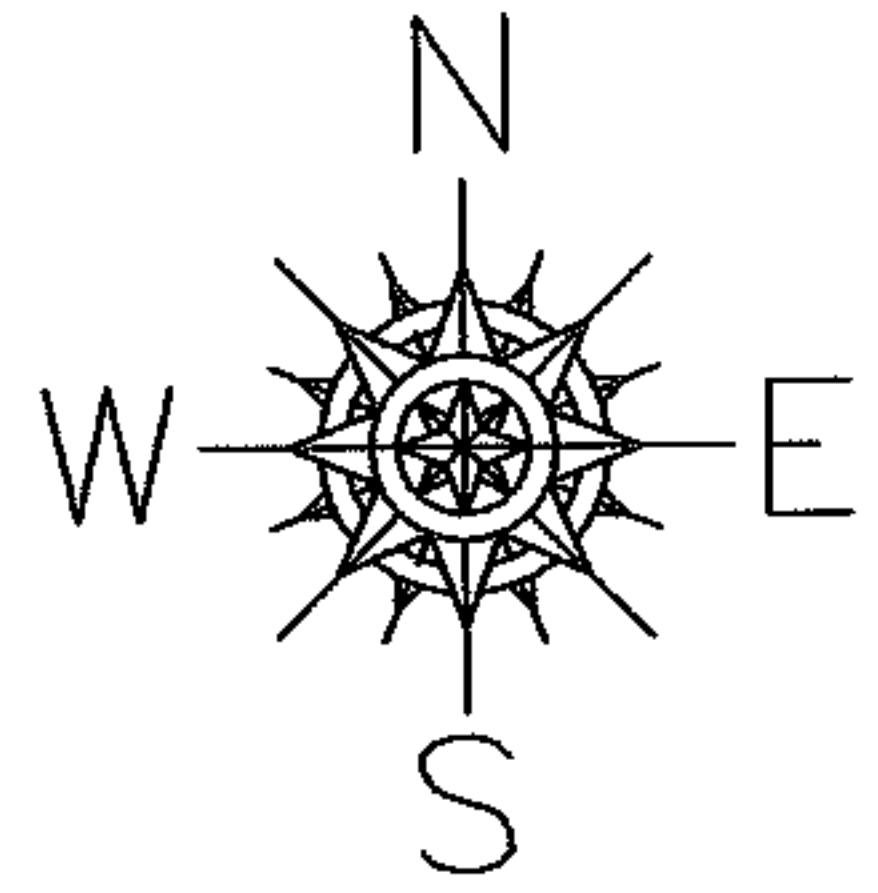

SPLITS/DEEDS PROCESSED

LORAIN COUNTY TAX MAP DEPARTMENT
226 MIDDLE AVE. ELYRIA, OHIO

SURVEYED BY: DALE HAYWOOD

CLOSURE: 0.00 : 10.000

MAP PAGE(S): 21-F

APPROVED BY: JAH DATE: 8-8-05

SCALE: 1" = 500 PRIOR INSTRUMENT: OR 423/755