

PARENT PARCEL: 04-00-030-103-043

CHILD PARCEL: 04-00-030-640-006

10-01972-C

STARTING POINT: INTERSECTION OF C/L OF LAKE RD. AND C/L OF WESTWINDS DR.

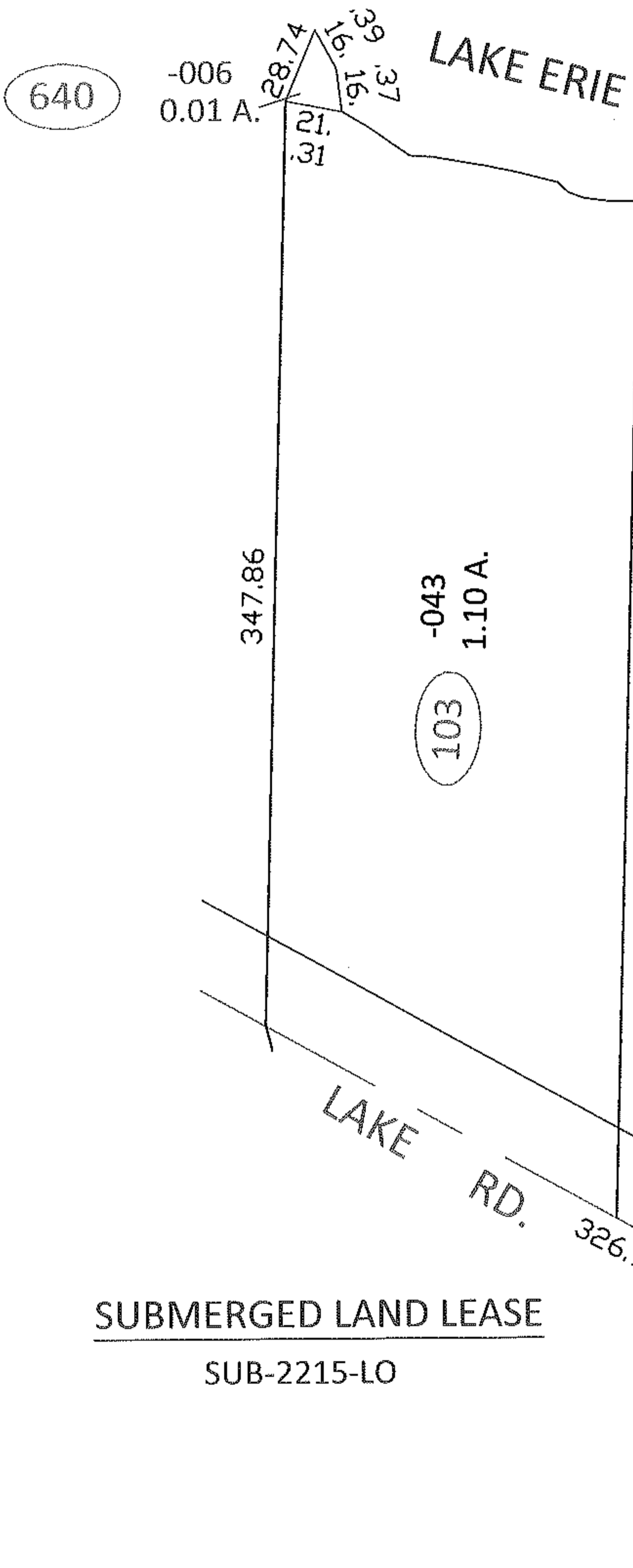
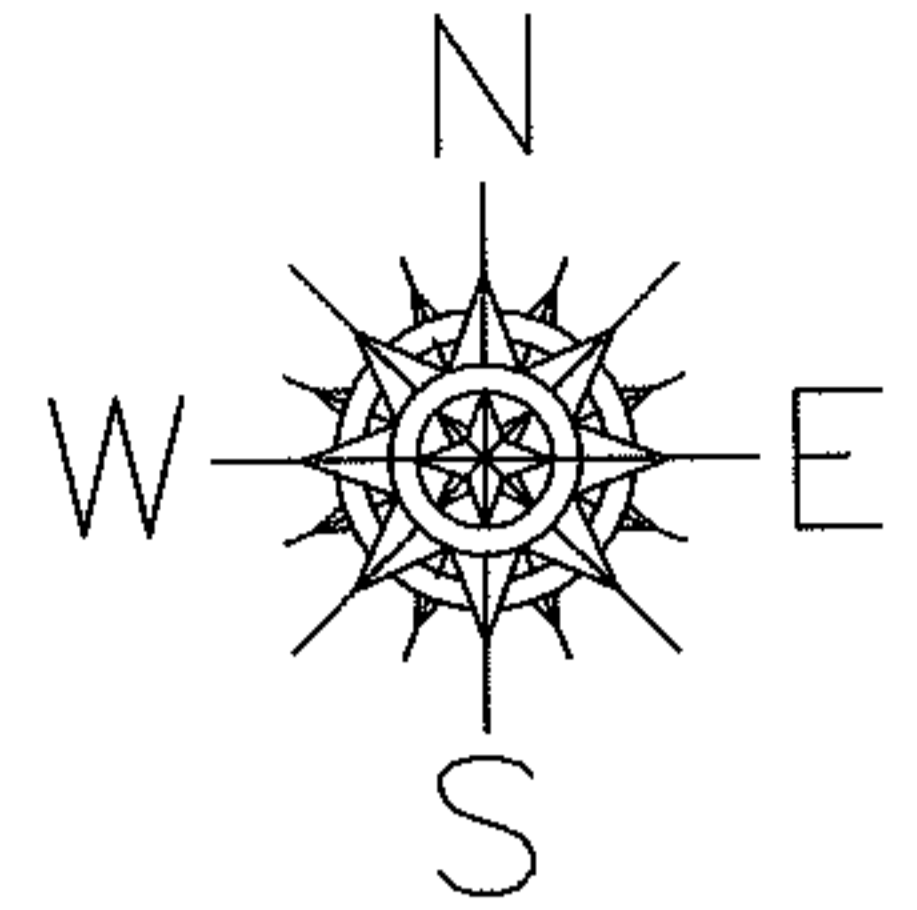

SUBMERGED LAND LEASE

SUB-2215-LO

WESTWIND  
DR.

SPLITS/DEEDS PROCESSED

LORAIN COUNTY TAX MAP DEPARTMENT  
226 MIDDLE AVE. ELYRIA, OHIO

SURVEYED BY: DALE R. HAYWOOD

CLOSURE: .01:10,000

MAP PAGE(S): 4-00-030-B

APPROVED BY: RRM DATE: 2-17-10

SCALE: 1"= 75 PRIOR INST.: 19990643038