

RASER

05-01970

PARENT PARCEL: 21-15-000-000-039, -040

CHILD PARCEL: 21-15-000-000-069 & 21-10-000-000-047

STARTING POINT: CENTERLINE OF STEWART RD. & TR 10

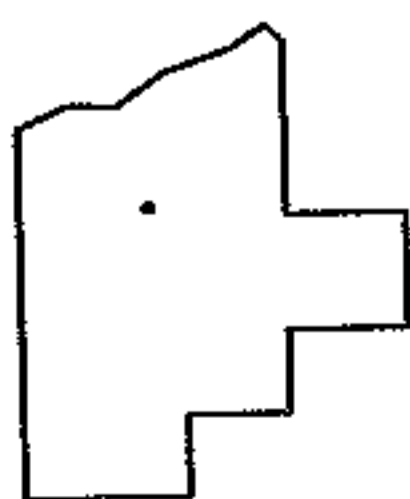
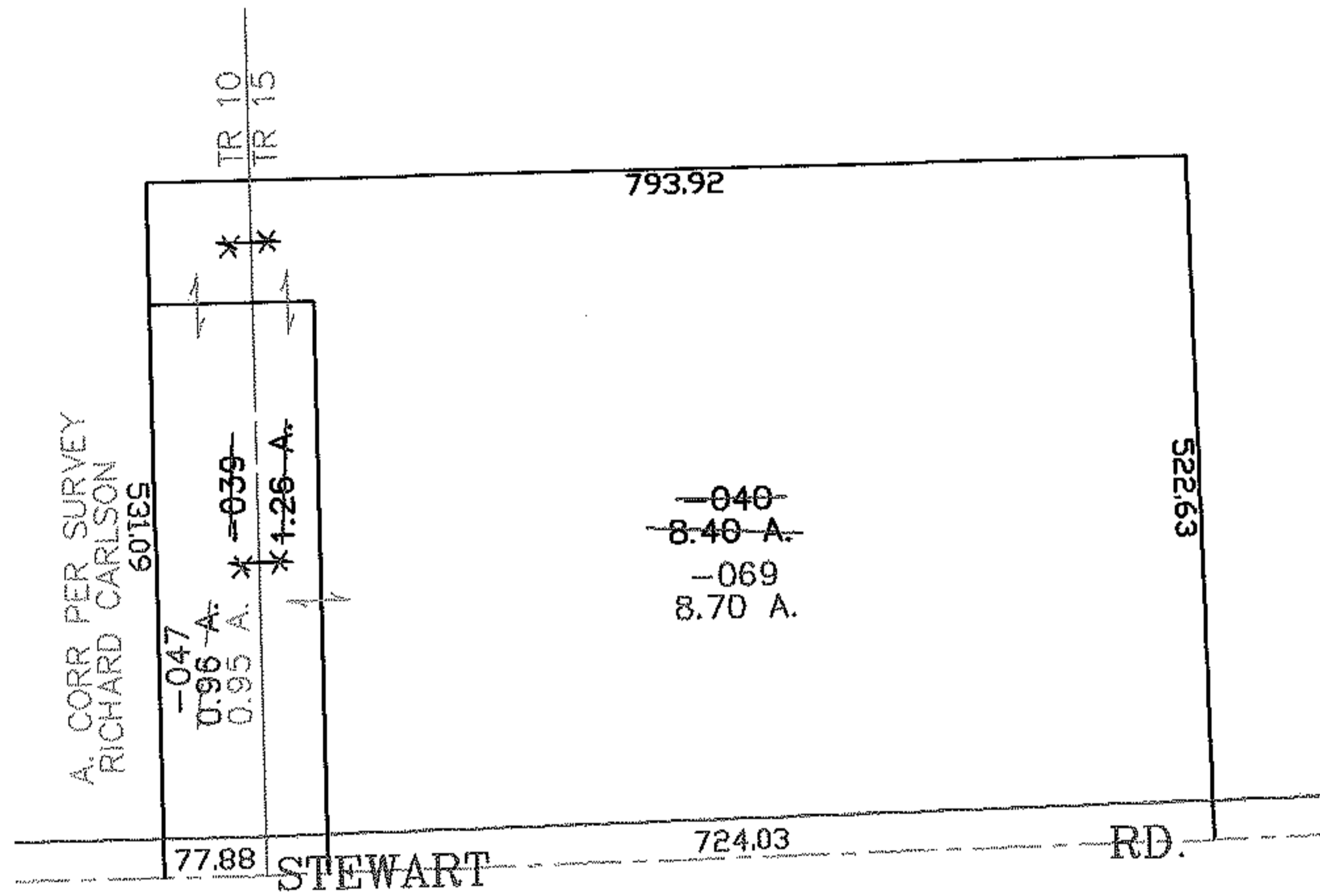
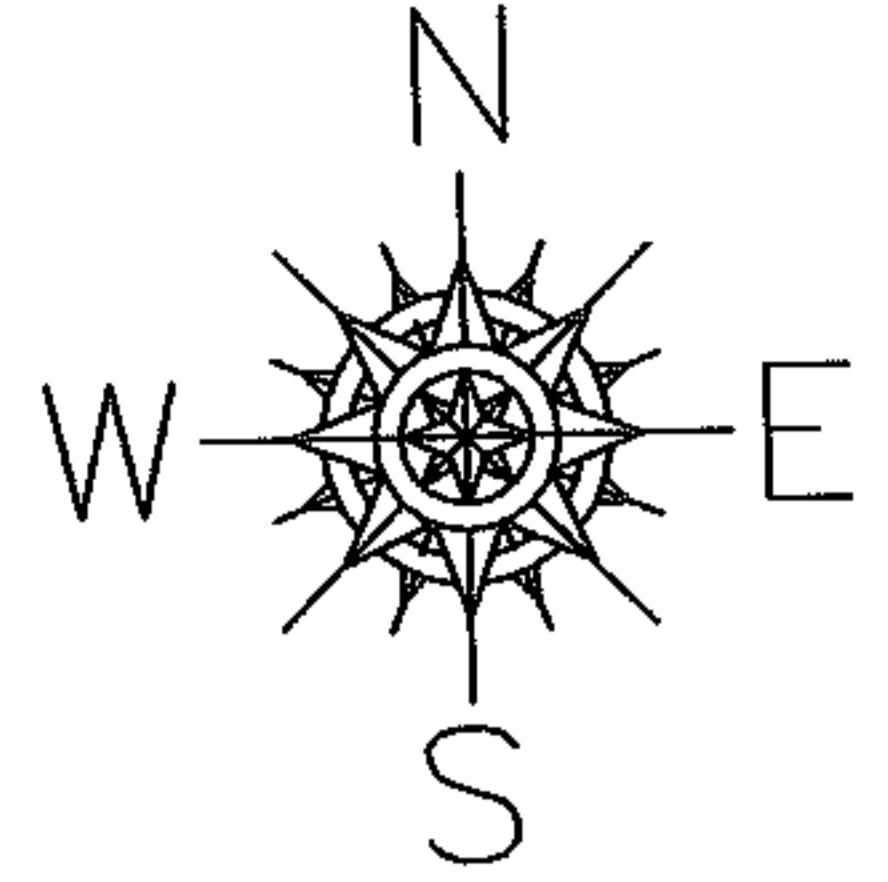

SPLITS/DEEDS PROCESSED
LORAIN COUNTY TAX MAP DEPARTMENT
226 MIDDLE AVE. ELYRIA, OHIO

SURVEYED BY: RICHARD CARLSON
 CLOSURE: 0.00 : 10.000
 MAP PAGE(S): XX-XX-XXX
 APPROVED BY: XXX DATE: XX/XX/XX
 SCALE: 1" = 200 PRIOR INSTRUMENT: 20040079567