

RASTER

NO. 01968

PARENT PARCEL: 09-00-032-000-002

CHILD PARCEL: 09-00-032-000-011, -012

STARTING POINT: INTERSECTION OF NORTH LINE OF O.L.32 AND C/L OF QUARRY RD.

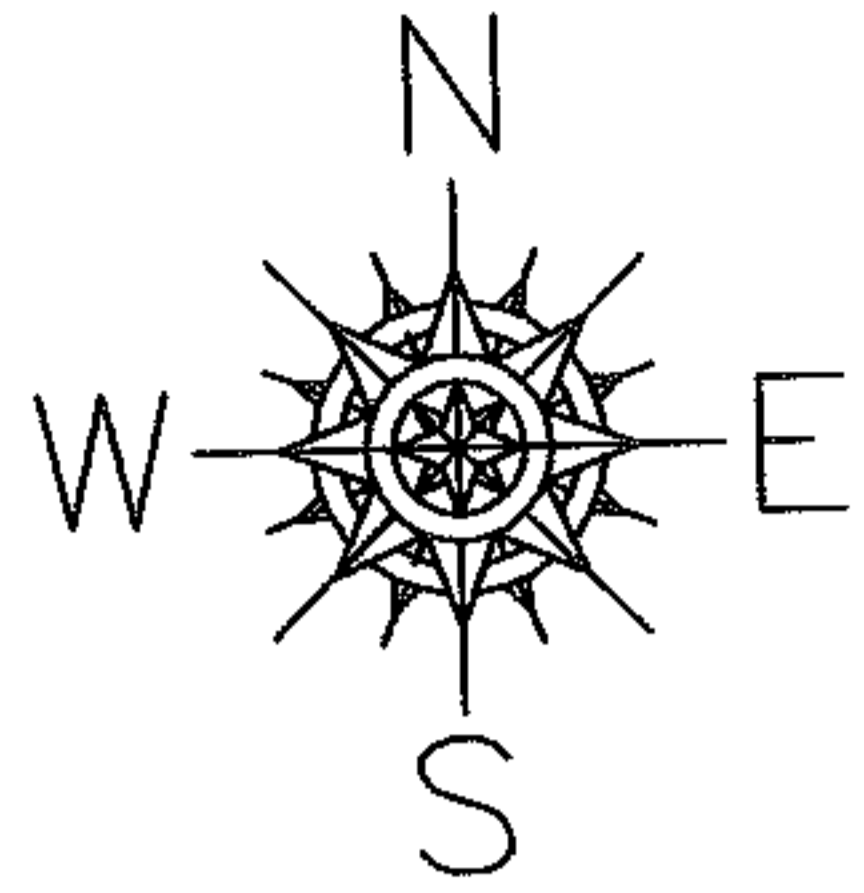

O.L.31 O.L.21  
O.L.32 O.L.22

1015.50

QUARRY RD.

485.88

425.00

151

686.74

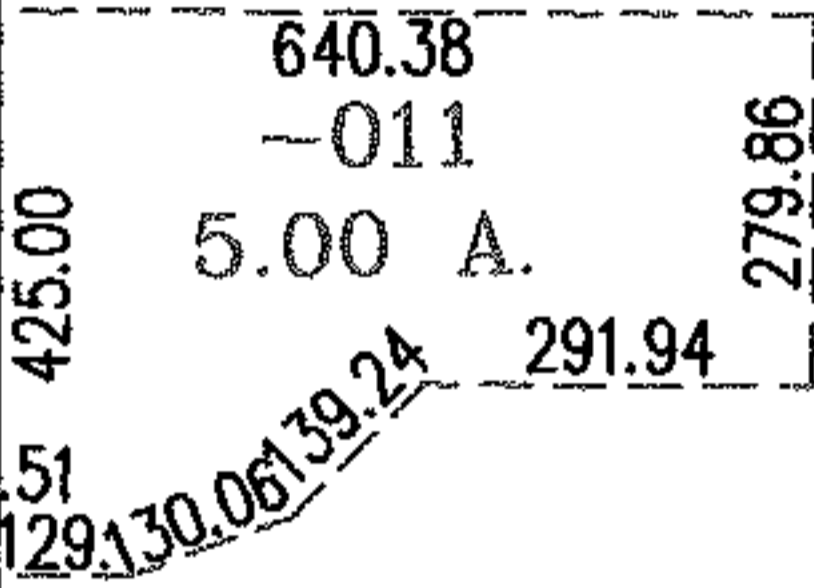

640.38  
-011  
5.00 A.

~~-002~~  
~~100.00 A.~~

-012  
~~95.00 A.~~  
96.26 A.

AC.CORR.  
PER.SURV.  
M.PISANELLI

2765.76

2778.03

1585.57

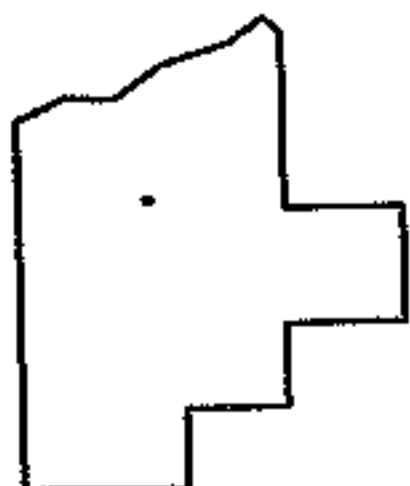

SPLITS/DEEDS PROCESSED

LORAIN COUNTY TAX MAP DEPARTMENT  
226 MIDDLE AVE. ELYRIA, OHIO

SURVEYED BY: MICHAEL A. PISANELLI

CLOSURE: .00:10.000

MAP PAGE(S): 9-00-032-B

APPROVED BY: RRM DATE: 7-29-05

SCALE: 1"= 400 PRIOR INSTRUMENT: 20040020916