

RASTER

PARENT PARCEL: 18-00-047-000-013, -012
CHILD PARCEL: 18-00-047-000-016 THRU -022
STARTING POINT: CENTERLINE OF QUARRY RD. & O.L. 47

NO. 01967

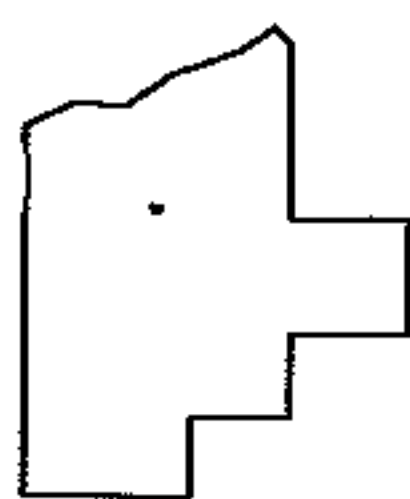
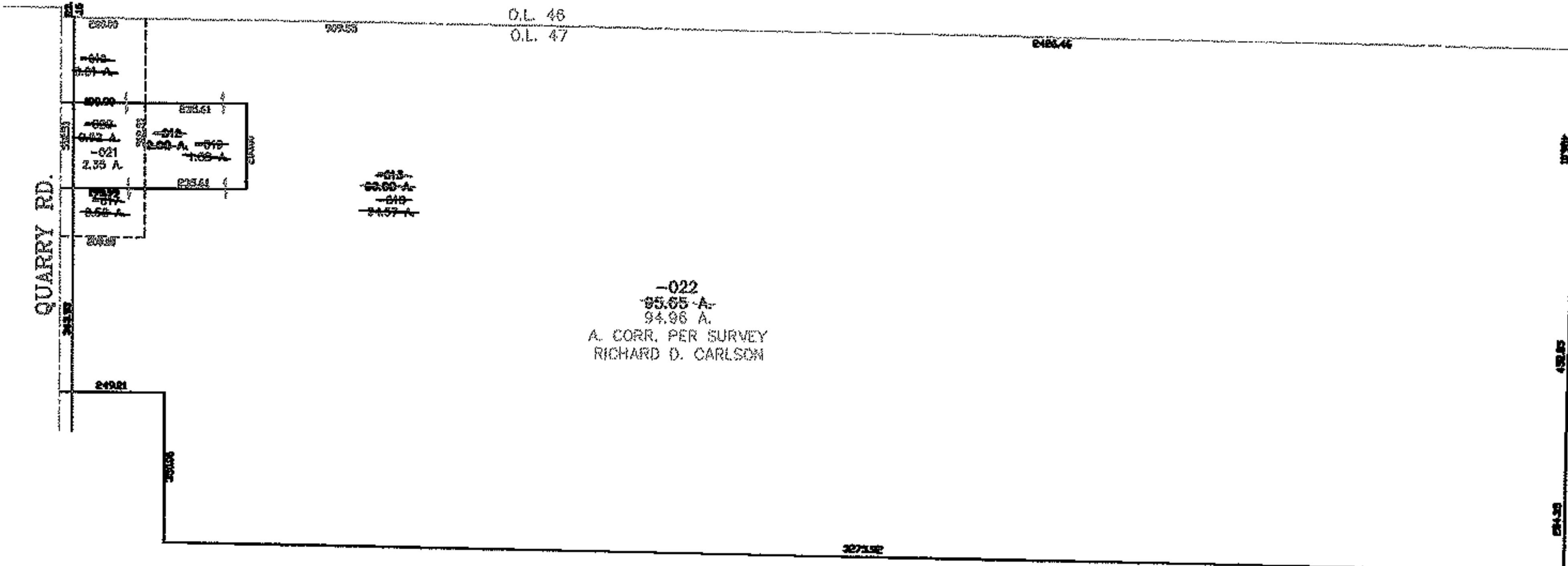
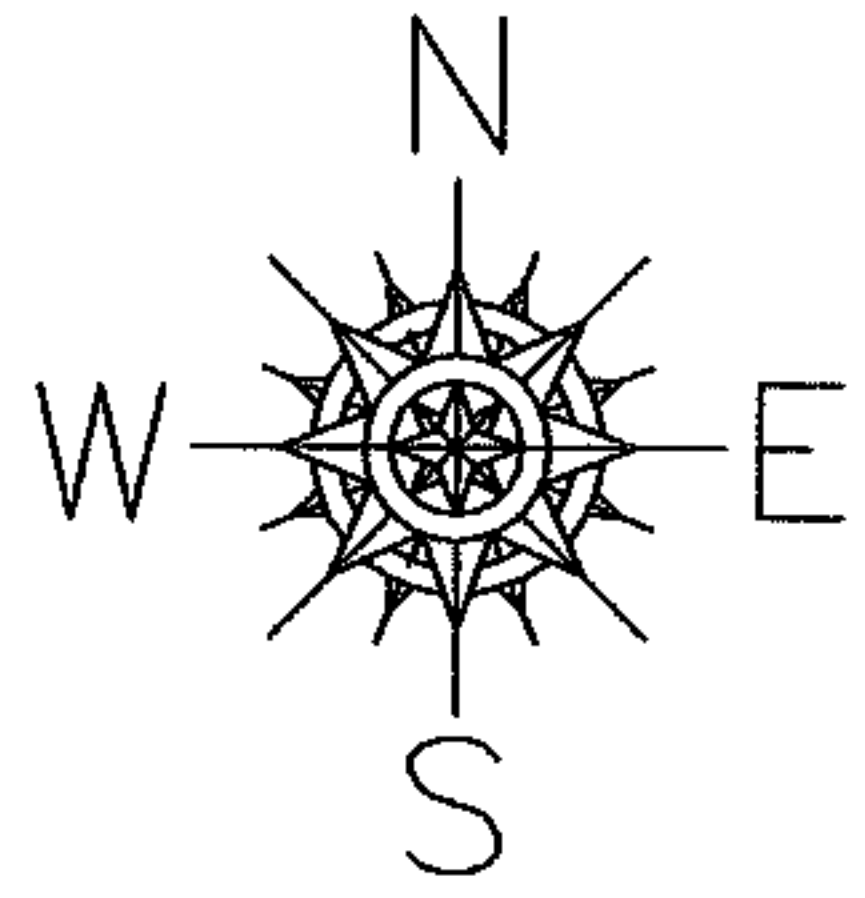

SPLITS/DEEDS PROCESSED

LORAIN COUNTY TAX MAP DEPARTMENT
226 MIDDLE AVE. ELYRIA, OHIO

SURVEYED BY: RICHARD CARLSON
CLOSURE: 0.00 : 10,000
MAP PAGE(S): 18-00-047-A
APPROVED BY: JAH DATE: 7-29-05
SCALE: 1" = 500 PRIOR INSTRUMENT: OR 255/944