

RASTER

PARENT PARCEL: 04-00-030-116-023 THRU -025

CHILD PARCEL: 04-00-030-116-023, -025 -032, -033

STARTING POINT: SIDELINE OF CLINTON DR. & LAKEWOOD DR.

NO. 01965

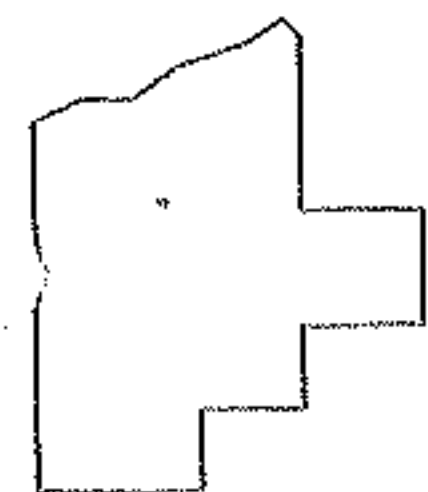
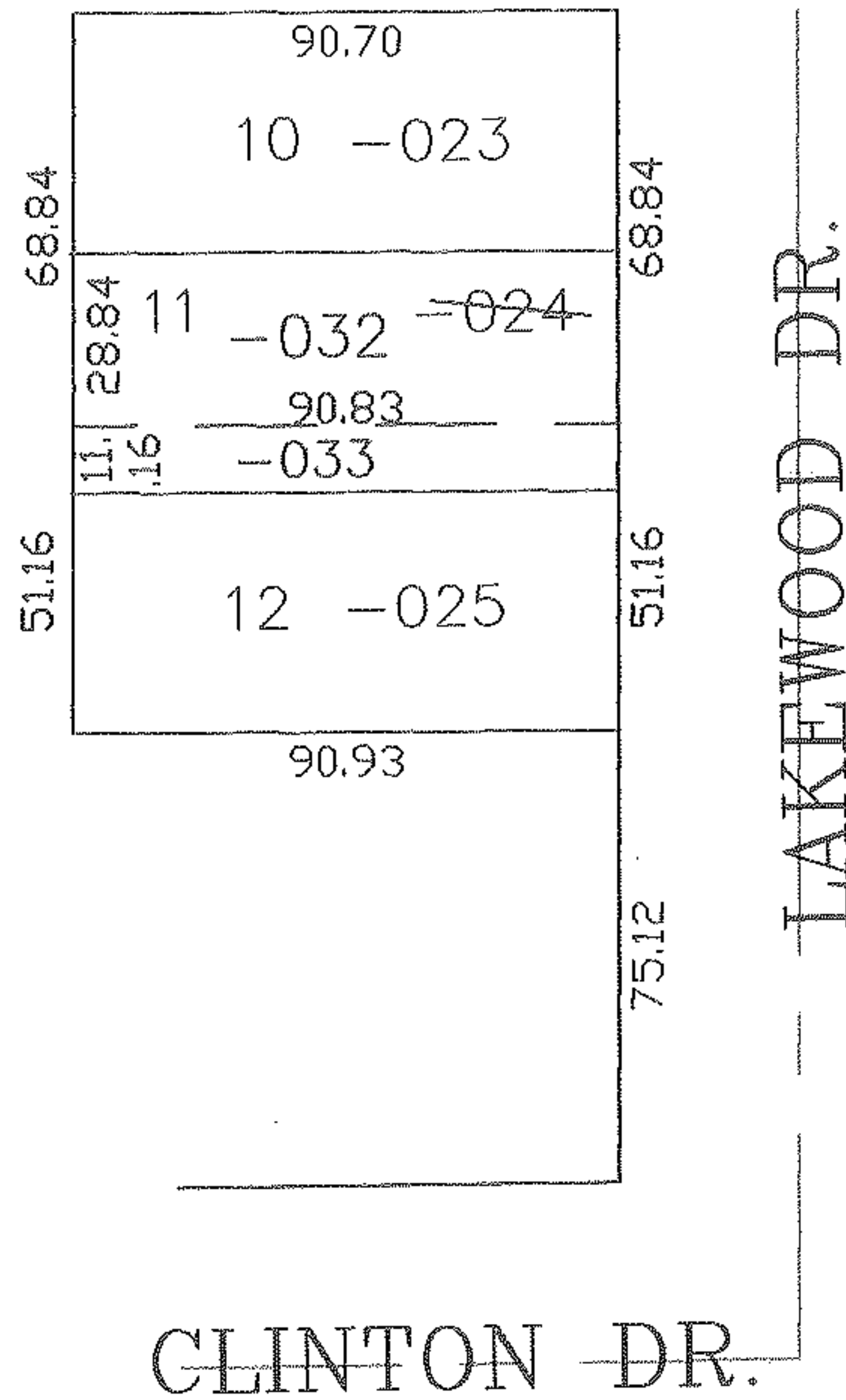
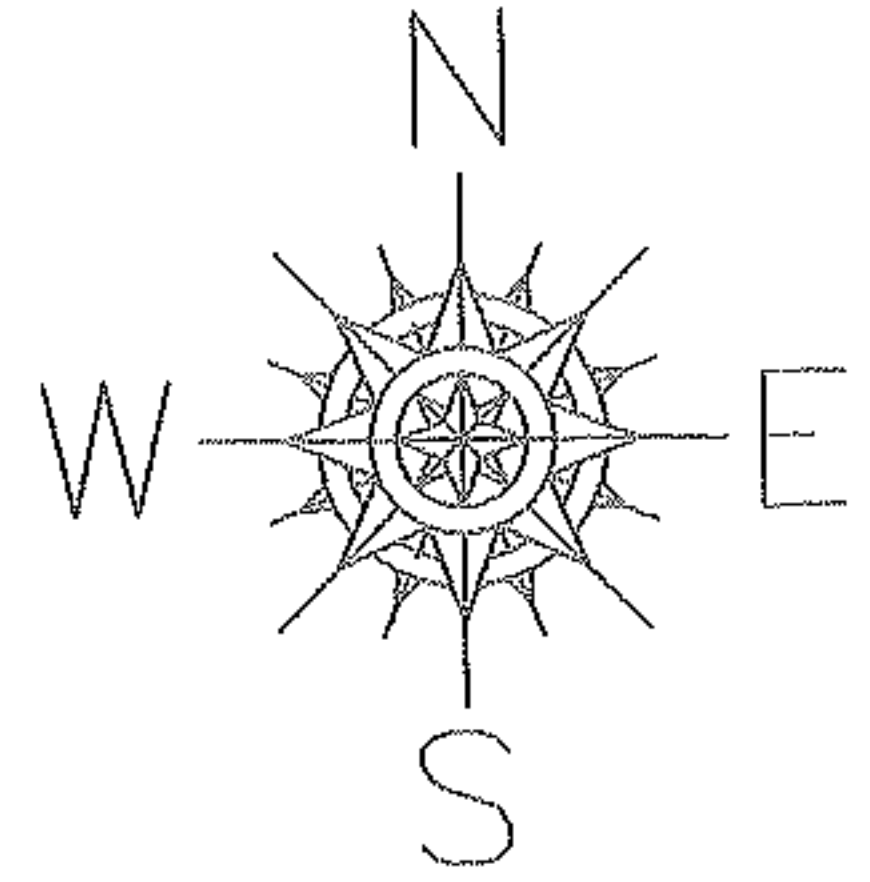

SPLITS/DEEDS PROCESSED

LORAIN COUNTY TAX MAP DEPARTMENT
226 MIDDLE AVE. ELYRIA, OHIO

SURVEYED BY: DAVID ELWELL
 CLOSURE: 0.00 : 10.000
 MAP PAGE(S): 04-00-030-A
 APPROVED BY: JAH DATE: 7-25-05
 SCALE: 1" = 50' PRIOR INSTRUMENT: 20040990330