

RASTER

PARENT PARCEL: 18-00-027-111-025, -032

CHILD PARCEL: 18-00-027-111-060, -061

STARTING POINT: SIDELINE OF PROSPECT ST. & SOUTH ST.

NO. 01964

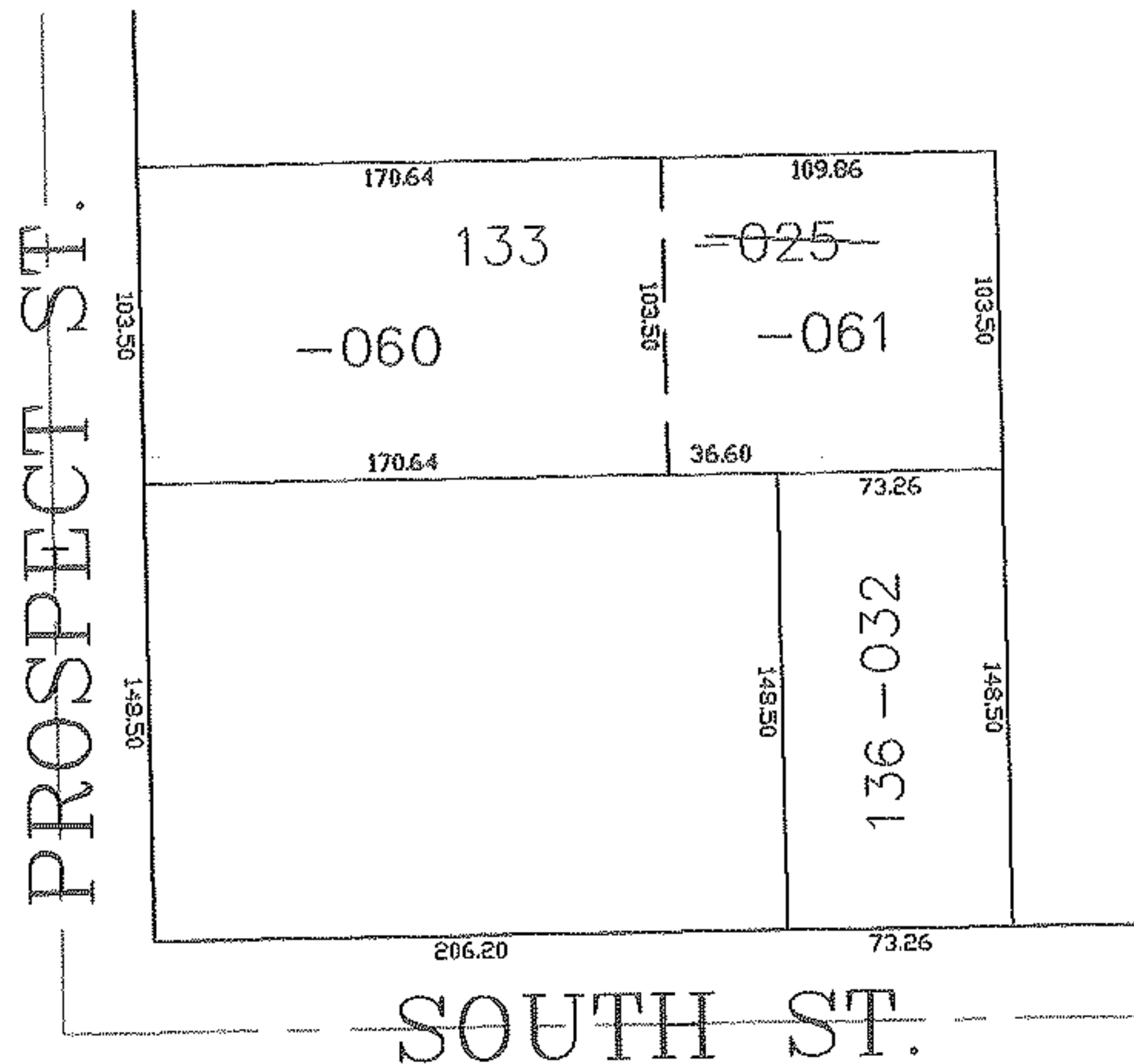
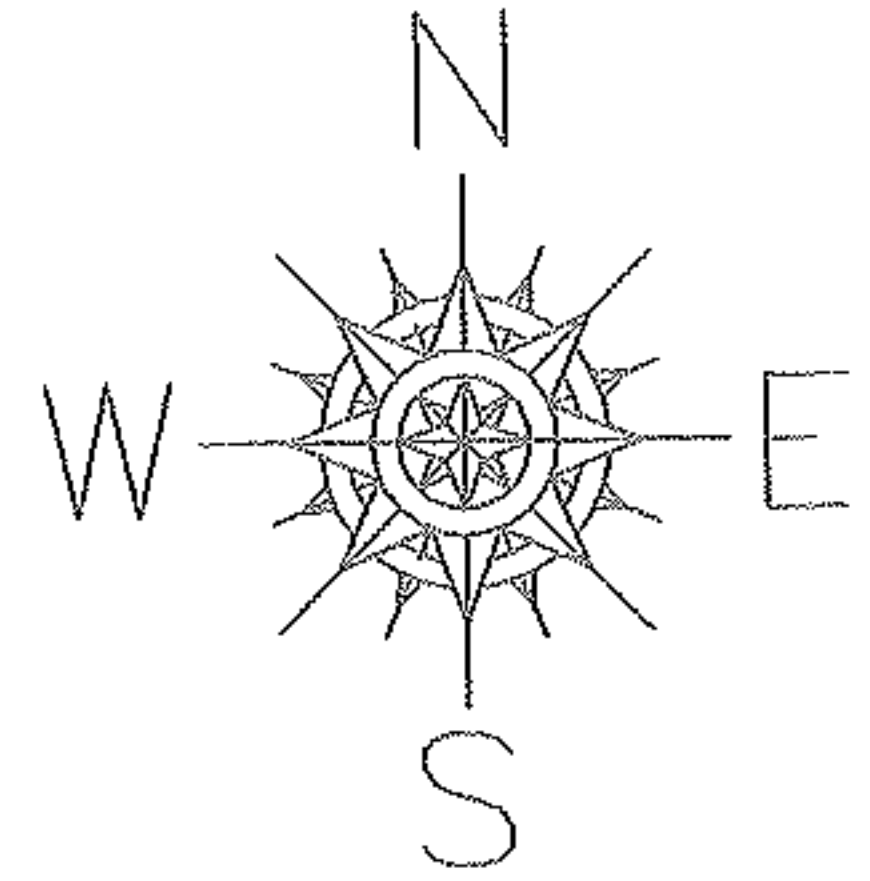

SPLITS/DEEDS PROCESSED

LORAIN COUNTY TAX MAP DEPARTMENT
226 MIDDLE AVE. ELYRIA, OHIO

SURVEYED BY: JOHN POZYWAK
 CLOSURE: 0.00 : 10.000
 MAP PAGE(S): 18-00-027
 APPROVED BY: JAH DATE: 7-22-05
 SCALE: 1" = 100 PRIOR INSTRUMENT: 20040029103