

PARENT PARCEL: 02-01-005-115-005
CHILD PARCEL: XX-XX-XXX-XXX-XXX
STARTING POINT: XXXXXX

10-01963-C

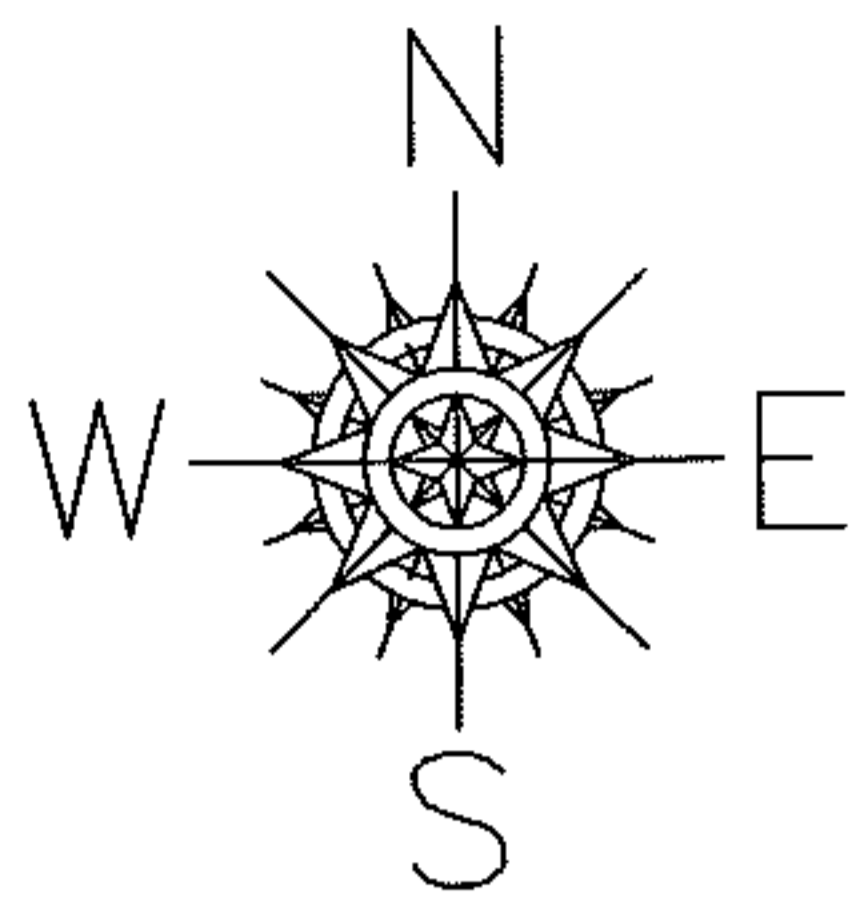

MAP & DEPTH CORRECTION

02-01-005-115-005
~~10 X 128~~
10 X 86
CORR. PER DEED

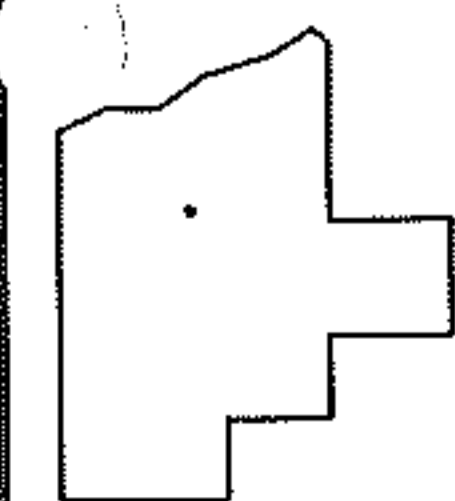
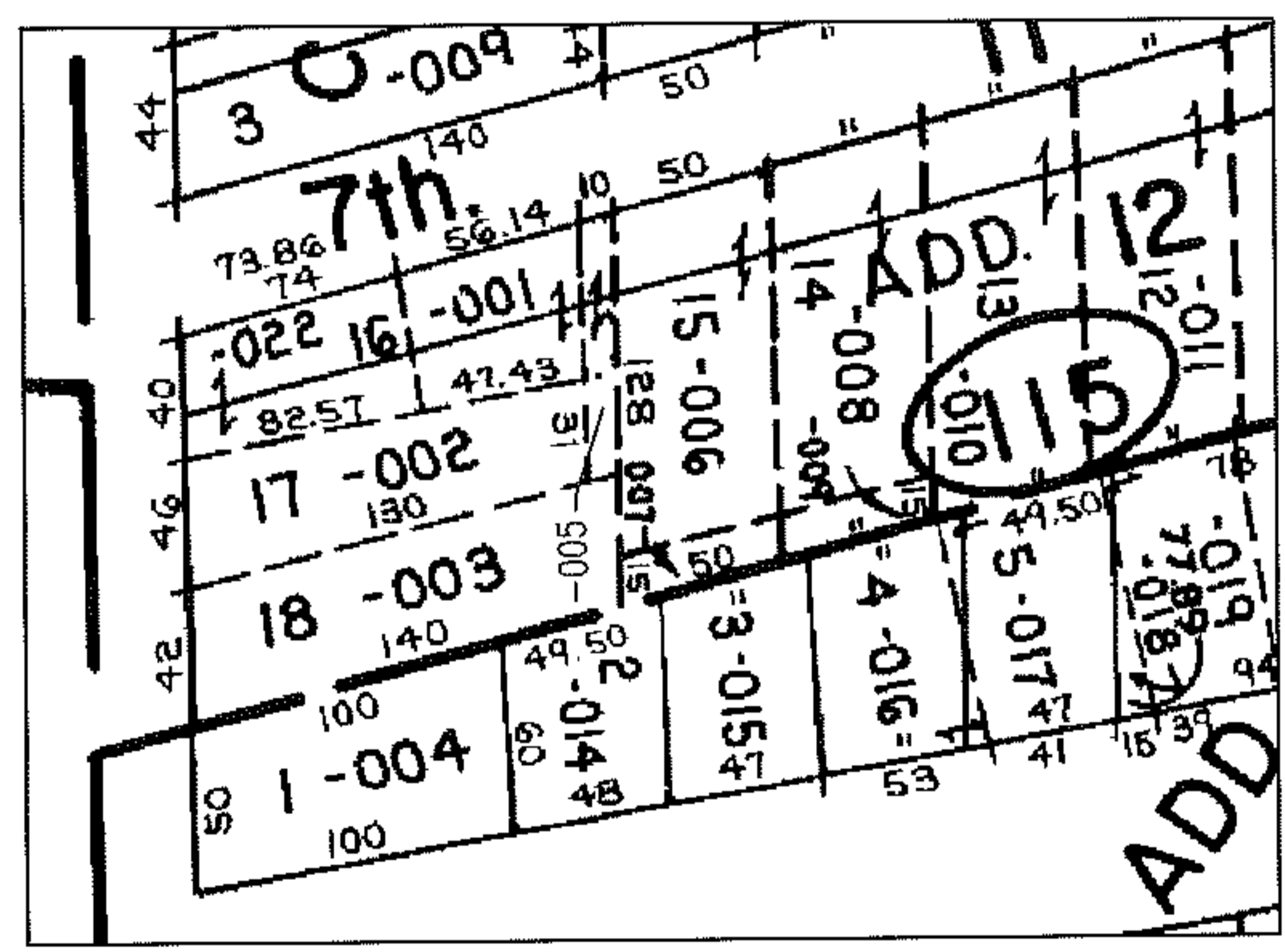

SPLITS/DEEDS PROCESSED
LORAIN COUNTY TAX MAP DEPARTMENT
226 MIDDLE AVE. ELYRIA, OHIO

SURVEYED BY: NONE
CLOSURE: NONE
MAP PAGE(S): 02-01-004-B
APPROVED BY: TJS DATE: 2/3/10
SCALE: 1"= 100 PRIOR INST.: DV 147/223