

RASTER

PARENT PARCEL: 09-00-053-000-010

CHILD PARCEL: 09-00-053-000-029, -030

STARTING POINT: CENTERLINE OF GARFIELD RD. & O.L. 53

NO. 01962

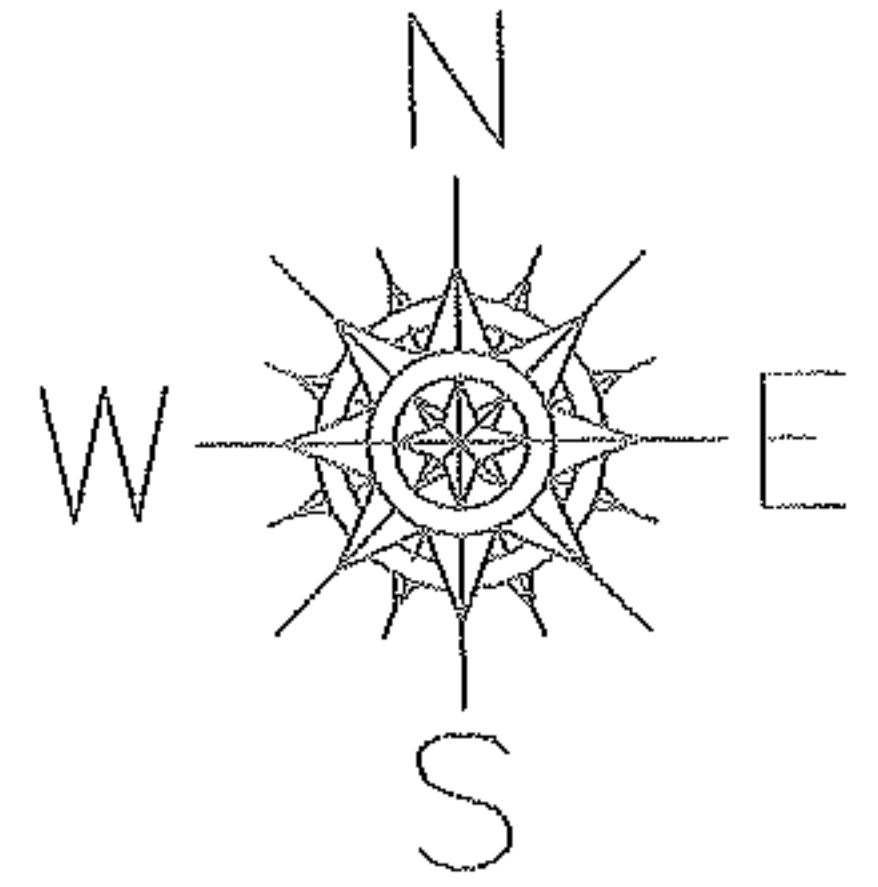

GARFIELD

RD.

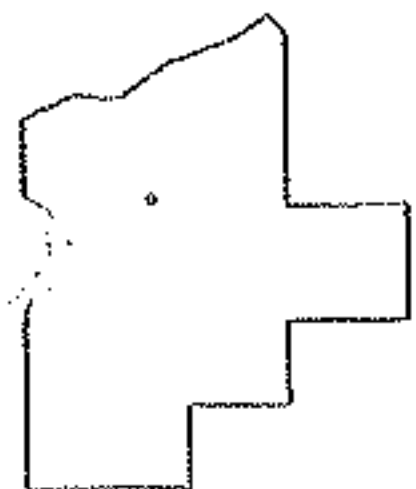
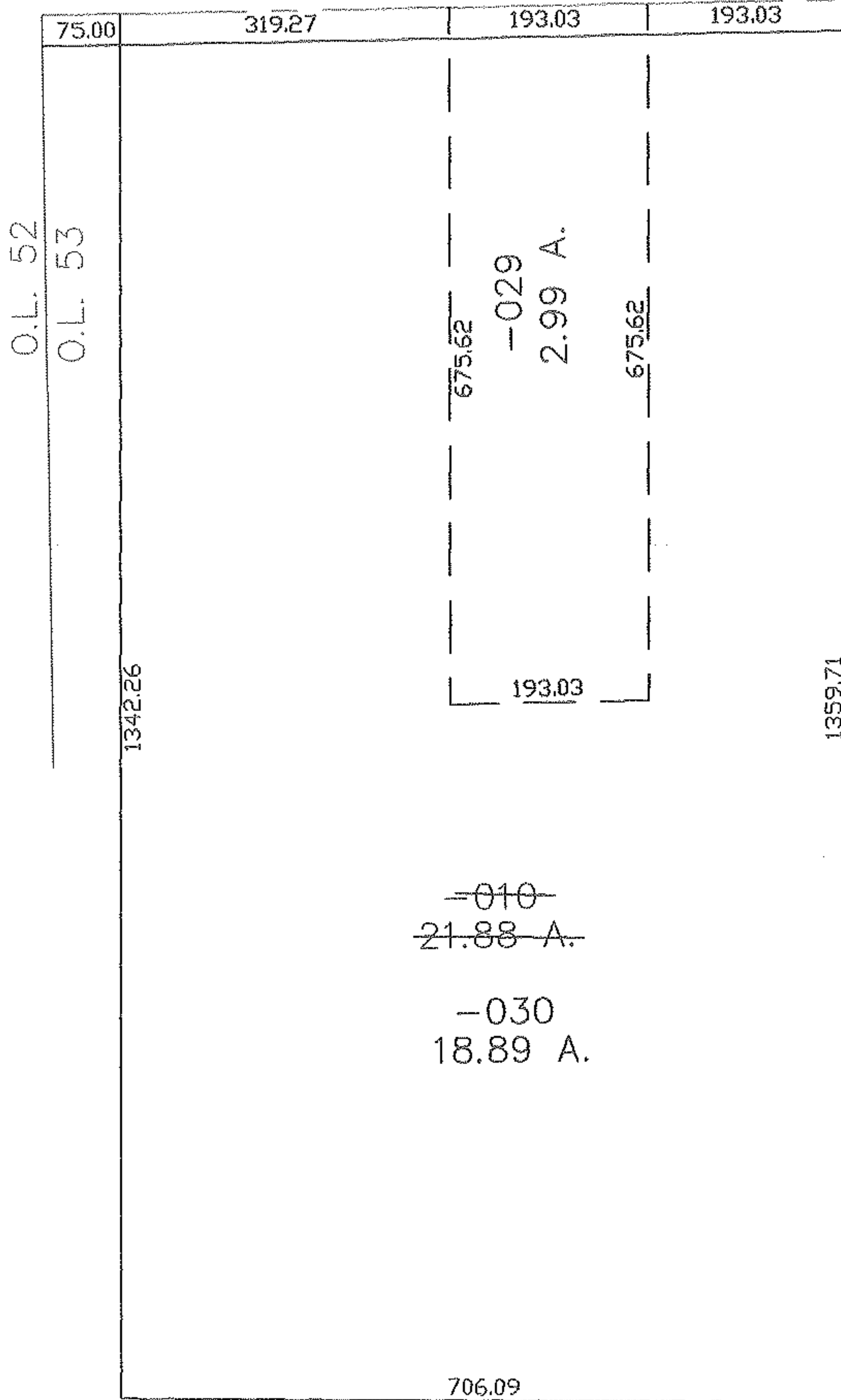

SPLITS/DEEDS PROCESSED
 LORAIN COUNTY TAX MAP DEPARTMENT
 226 MIDDLE AVE. ELYRIA, OHIO

SURVEYED BY: MICHAEL STRAUB
 CLOSURE: 0.00 : 10,000
 MAP PAGE(S): 09-00-053-A
 APPROVED BY: JAH DATE: 7-20-05
 SCALE: 1" = 200 PRIOR INSTRUMENT: 20010725633