

PARENT PARCEL: XX-XX-XXX-XXX-XXX

CHILD PARCEL: 02-01-005-501-047

STARTING POINT: EAST R.O.W. OF BROADWAY AVE & NORTH R.O.W. OF ERIE AVE.

NO. 10-01960-D

# ADD TO DUPLICATE

02-01-005-501-047

0.27 A.

B&O R.R. NEVER DEEDED THIS  
TO LORAIN PORT AUTHORITY

GAVE AN EASEMENT

DV 340/255

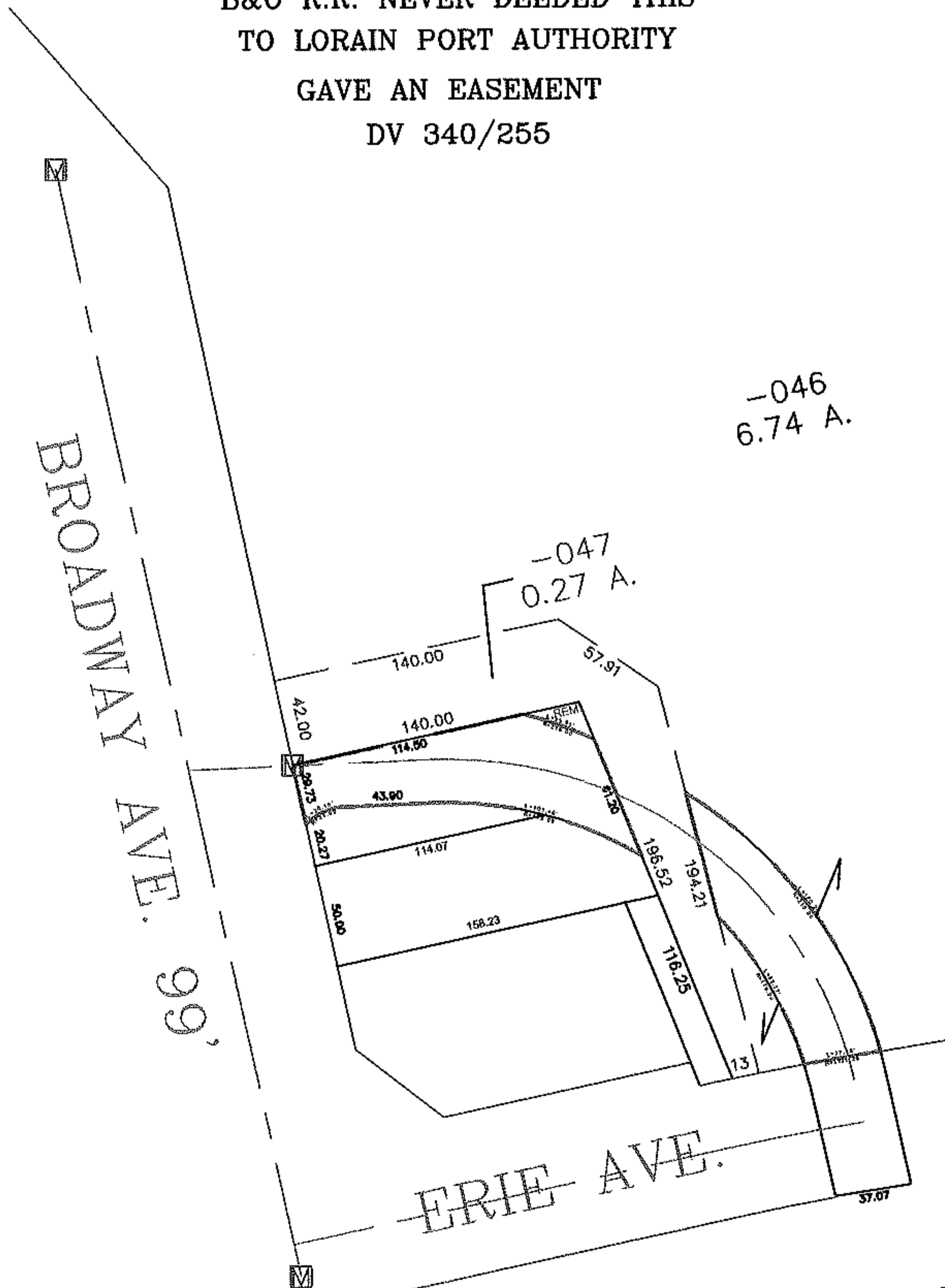
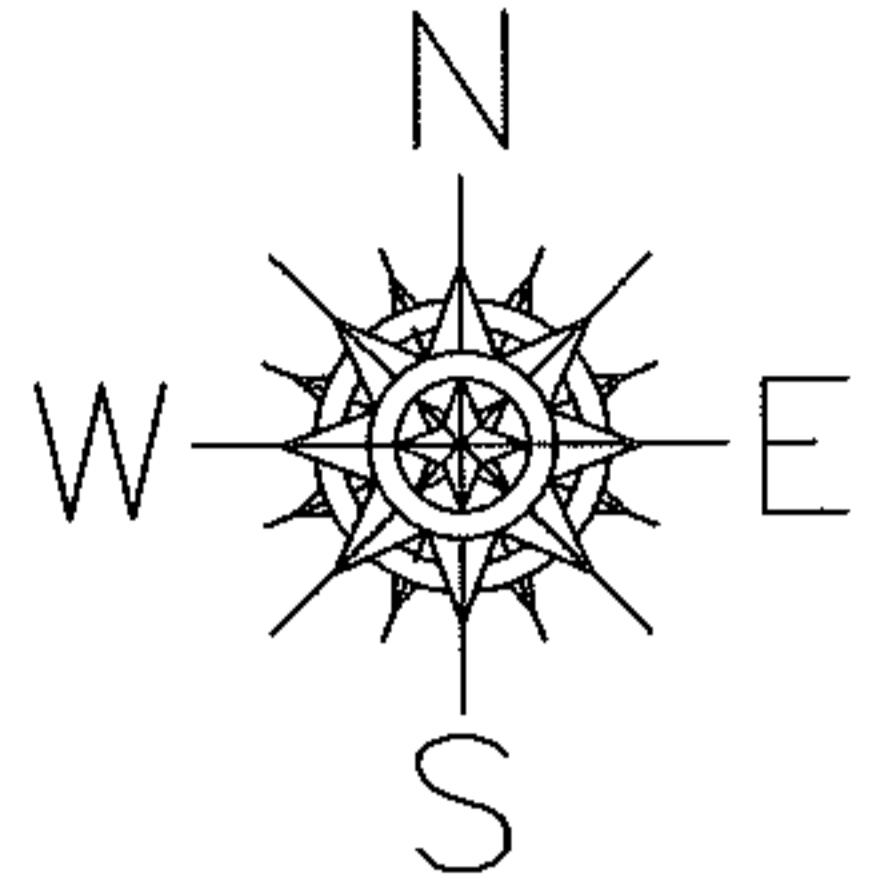

-046  
6.74 A.

-047  
0.27 A.

PRIOR INSTRUMENT: DV 340/255

PRIOR INSTRUMENT: DV 1230/746

## SPLITS/DEEDS PROCESSED

LORAIN COUNTY TAX MAP DEPARTMENT  
226 MIDDLE AVE. ELYRIA, OHIO

SURVEYED BY: KS ASSOC. & RODGER SIMON

CLOSURE: 0.01 : 10,000

MAP PAGE(S): 2-01-004-A

APPROVED BY: TJS DATE: 2/1/10

SCALE: 1" = 100'